WEATHER FORECASTS

Victoria and Vicinity—Westerly winds, fair, and colder at night.
Vancouver and Vicinity—Generally fair, and colder at night.

The Daily Colonist.

(ESTABLISHED 1858)

COLONIST TELEPHONES
Business Office 11
Circulation 12
Job Printing 197
Editorial Rooms 80
Editor 2111

NO. 111—SIXTY-SIXTH YEAR | VICTORIA, BRITISH COLUMBIA, SATURDAY, APRIL 19, 1924 | SIXTEEN PAGES

TWO MILLION BRITISH ASK INCREASED PAY

Labor Party's Organ Gives Total of 2,220,000 Workmen Who Are Now Demanding More Wages in Great Britain, and Not Since 1921 Has There Been So Widespread Industrial Unrest

Trade Revival Given as One Reason for Demands

LONDON, April 18.—Two million British workingmen are asking for more money. Not since 1921 has there been evident in this country such widespread industrial unrest as exists today. Almost exactly three years ago the opposition of trade unionists to the wage cuts incident upon the post-war collapse of trade reached its highest point. In that struggle the employers won. The famous Labor Triple Alliance, consisting of the railroad, mining and transport workers' unions, collapsed when an effort was made to use it in connection with a miners' strike, and after that event wages fell rapidly from the high figures which prevailed during and immediately after the war.

As to the origin of the present agitation there are two opinions. One is that there is a definite trade revival under way and that the workingmen are determined to share in whatever benefits its brings. The other school of thought denies this and insists that the psychological effect of having a Labor Government in power is reflected in the unions' demands for increased pay, regardless of whether or not this is economically practicable.

Those Demanding Increases

The Daily Herald, the Labor party's organ, gives the following table of workers now demanding increased wages:

Miners	800,000
Builders	720,000
Shipbuilders	100,000
Engineers	500,000
Textile workers	50,000
Other trades	50,000
Total	2,220,000

In addition to these, several thousand dock workers recently went on strike for more money, while 17,000 London street car men and about half that number of bus drivers and conductors have recently been idle. The dock workers obtained practically the whole of the increase demanded, while the street car men compromised when they were offered 75 per cent of the amount orighally asked.

Three pounds is, at the present rate of exchange, about $12.90. This figure, representing a day's pay for a carpenter in America, may seem unbelievably low as a weekly wage. There are, however, important factors to be taken into consideration with regard to it. The purchasing power of the pound sterling in England is much greater than that of $4.50 in the

Continued on Page 5

HOLIDAY OBSERVED QUIETLY IN CITY

ATTRACTIONS INCLUDE FOOTBALL, ROAD RACE, GOLF

Fishermen Invade Lakes and Streams With Much Success—Summer Homes Opened

Old Sol tried hard yesterday to make the first holiday since the New Year a day of genuine Spring warmth, but his good efforts were defeated to a considerable extent locally by a cold stiff wind off the sea that at times reached the velocity of a gale and demanded turned-up coat collars and no loitering. Inland a few miles, where the sea wind was robbed of its coolness by the sun's rays, the day was a splendid example of Vancouver Island Spring weather, and motorists who traveled over the Malahat and other interior roads reported delightful trips.

In the city yesterday crowds thronged the various churches where special Good Friday services were held. Other crowds attended the annual G. W. V. A. road race, and the two football games, one in the morning between the War Veterans and Victoria Wests, and the afternoon contest between Sons of England and Wards, both at the Royal Athletic Park, drew about fifteen hundred fans each. The theatres also drew big audiences during the afternoon, and four golf contests, one at each of Victoria's

Continued on Page 6

DISCRIMINATION IN FREIGHTS CORRECTED

Imperial Shipping Committee About to Obviate Cause of Canadian Complaint

MONTREAL, April 18.—A tentative arrangement that is satisfactory to both shipowners and millers has been arrived at by the sub-committee of the Imperial Shipping Committee, according to a statement given out tonight by Sir Halford Mackinder, chairman of the committee.

The statement is to the effect that under the tentative arrangement "a recurrence of conditions which might lead to discrepancies between freight rates on Canadian and United States flour from United States ports to United Kingdom ports will be obviated."

This is merely a step toward a complete settlement.

It is now confidently expected that after further investigations have been made in Toronto, Fort William and Winnipeg, and following further discussion with shipowners and others in the United Kingdom, permanent solution of the trouble will be found.

Sir Halford and H. B. G. Larkin left here tonight for Ottawa, whence they will go to Toronto, Fort William and Winnipeg.

Ira Sparks Will Continue Voyage To Holy Land

MANILA, April 18.—Ira Sparks, who arrived at Tandag, Surigao province, on March 22 in a twenty-three-foot boat in which he made the passage from Honolulu alone, has announced his intention of continuing his voyage to Singapore. From that port, he says, he will travel by steamer or walk to the Holy Land, where he announced before his departure from Honolulu he would "take up the work of Moses."

AMBASSADOR NOT TO RETURN HOME

RECALL OF M. HANIHARA MAY BE CONSIDERED LATER

Premier Kiyoura Satisfied Phrase Grave Consequences Was Misconstrued by U.S. Senate

TOKIO, April 18.—Recall of Ambassador Hanihara is not contemplated by the Japanese government, at least for the present, Premier Kiyoura told American correspondents today following a meeting of the cabinet.

Hanihara's note, containing the much-discussed "grave consequences" phrase, was misconstrued in America, the Premier declared. "Close study of the text of the ambassador's letter," he explained, "would convince anyone that it does not lend itself to an interpretation as a threat or express any desire to interfere in American domestic affairs. Fortunately the majority of American newspapers appear to understand this and their comments are sympathetic to Japan, which is comforting to the ministry."

Conciliatory Attitude

Realizing the seriousness of the situation, the Premier asserted, the government has decided to maintain a conciliatory attitude and to do the utmost to bring about a satisfactory solution of the immigration problem.

"The Japanese exclusion clause has been passed by both houses," he said, "but it lacks the President's signature, which at least is doubtful."

Talk of military action as a result of the United States' exclusion legislation is ridiculous, however much Congress has wounded Japanese pride, Lieutenant-General Ichisuke Tsuno, Vice-Minister of War, said in an interview today with the Yomiuri.

"It would be folly at this juncture," he continued, "to follow the Chinese example and throw stones at the American embassy. This would be a boomerang to Japan. We must take this experience as a bitter but beneficial pill which may cure our internal ills and disunion."

Heavy Life Insurance

TORONTO, April 17.—John M. Beaty, head of the firm of J. G. Beaty & Co., which was recently declared bankrupt, had his life insured for $103,000 in favor of the firm and for $10,000 in favor of his wife. These facts have been disclosed in a document filed at Osgoode Hall today. "Inability to realize on our assets," was the reason given by Mr. Beaty for the firm's failure.

LIBERAL TARIFF POLICY IS SHAKY

Even Old-Line Senator Like L. O. David Scores Mackenzie King Programme of "Rash Promises"

MANUFACTURERS FEAR UNSTEADY GUIDANCE

Defeat of Mederic Martin, Many Times Mayor of Montreal, Brings Gloom Into Government's Stronghold

(Special to The Colonist)

OTTAWA, April 18.—Hon. L. O. David has played a prominent part in Canadian affairs since Confederation. The friend of McKenzie, Blake and Laurier, and the confidante of the last, he can speak with unchallenged authority on the economic principles and practices of the Liberal Party. In the Senate last week in his declaration for protection as the essential national policy, the aged Senator threw considerable light on the past and present policies of the party of which he has been an honored member since the birth of this nation. Senator David has always been a Protectionist Liberal, and has no delusions on the score of his party's flirtation with free traders. Probably no more striking condemnation of the effect of the instability of the Liberal fiscal policy was ever made than by this staunch Liberal in his speech this week, when he gave this reason for the prevailing distrust of the Government:

"It has been said that the Government lost prestige because they did not carry out their promises. Is it not, on the contrary, because of the fear that they would carry out their rash promises and that the tariff would be reduced and the preference increased, that frightened our manufacturers and prevented them from extending their operations and putting money into industrial enterprises?"

What a condemnation of a party and its leaders, that the people are alarmed they will implement their pledges. In his review he recalls two other Liberal Governments, and his frank statement of the repudiation of the Liberal pledges in 1896 is as significant and interesting as the wobbling of the party elected on the 1919 platform. Of the 1896 repudiation of free trade, he said: "When the Liberal

Continued on Page 3

WITNESS DECLARES KILLER NOT DRUNK

SECOND COURTENAY INQUEST RETURNS VERDICT

Alfred Corbett Questions Witness—Asks If He Was Seen to Shoot Wife

COURTENAY, April 18.—At the inquest into the death of Mrs. Corbett, held here last night, the coroner's jury found that she had died as the result of shots from a revolver in the hands of her husband, Alfred Corbett, and declared the latter guilty of her murder. The jury was the same as that which sat over the body of Spence Teed and the verdict was the same as that rendered in that case, also.

Little new evidence appeared during the hearing, save that one witness declared that Corbett was not drunk when the quarrel began that led to the fatal shots. This testimony came from Robert J. Pearson, who, with Eric Barlowe, had entered the Corbett cafe with the intention of lunching there. He heard Corbett cursing in the kitchen, where Corbett was having his dinner, and heard him say: "I'm fed up with this!" Then came a clatter of dishes and Mrs. Corbett entered the dining-room from the kitchen, exclaiming "What shall I do? You boys had better go over town and get your lunch." Corbett was not drunk, said Mr. Pearson.

Mrs. Simpson, who so shaken by the tragedy that she was unable to give comprehensive evidence at the Teed inquest, was again very nervous and trembling when she took the

(Continued on Page 9

Premier Ramsay MacDonald George Bernard Shaw Lord Rothermere

These are three men whose views on current affairs are given in Sunday's Colonist. Each one, in an interview, has presented his opinions on questions uppermost in his mind.

Premier MacDonald, for instance, gives some of the reasons why his Labor Government may be slow in shaping its policies.

George Bernard Shaw tells what he thinks of the dramatic critics who are fond of rending apart his favorite works.

Lord Rothermere offers his personal forecast of the political trend in Great Britain. These articles, each one written by a trained newspaperman who knows his subject, will appear exclusively in The Colonist.

Among Other Sunday Features are special articles of local interest, including a historical sketch of Victoria's Jewish fraternity, and more pioneer tales.

Hashimura Togo is going on a long trip, but will keep up his correspondence, and the first letter of his new series will appear tommorrow.

Wins Heart of Paris

H.R.H. THE PRINCE OF WALES
Who is holidaying in the French capital, incognito as the Earl of Chester.

EMPIRE'S AMBASSADOR CAPTURES PARISIANS

Hearty Appreciation of Prince of Wales' Bonhommerie Expressed by French Newspapers

PARIS, April 18.—The Prince of Wales left at 7:30 tonight for Le Toquet, where he plans to spend the Eastertide, nearly thirty hours behind schedule he had originally laid out for himself. The Prince is finding it very hard to tear himself away from Montmartre, where for the past five days, or rather nights, he has had a real royal time in a becomingly royal manner. Incidentally he probably made the fortune of a young American who recently opened a dancing establishment on Montmartre, where the Prince danced assiduously on four successive nights.

Made Great Hit

The Prince has made a great hit in Paris and is now as popular in the French capital as his grandfather, who was the first Prince of Wales to reach popularity among the French people.

"Edward the Seventh made the entente cordiale; his grandson has done more in the past five days to patch it than all the interallied conferences," was the way one afternoon newspaper expressed the Parisian view of the Prince's visit. The boyish, unassuming attitude of the heir to the English throne, and his dignified bearing at all times, have endeared him to the population of Paris.

CONFIDENT IN GOOD SENSE OF BRITISH

While Opposed to Socialism, New York Banker Tells Canadians Country Is Safe

TORONTO, April 17.—Otto Kahn, banker, New York, noted financier and art patron, in addressing the Empire Club here today on the subject of an international survey, expressed strong opposition to the doctrine of Socialism, professed by the Labor Party in power in Great Britain, but said he had no fear that the present British Government would jeopardize Britain's position of greatness. He said he personally knew a number of the leading men in the Labor Government, and considered them not only men of genuine ability, but loyally attached to their country.

Mr. Kahn said even if he had not such a favorable opinion of the leaders in the MacDonald Government, he would still have confidence in Great Britain, because of the sound sense of her people, their "age-old instinct for fitness and fairness, and their characteristic capacity to recognize and deal with the reality of things."

In concluding, he said: "The potentialities of Canada are immense. The realization remains with her people. Its attainment can not fail you if you bend to the task with a long pull and a strong pull as is the Canadian way, and above all, with a pull together."

Removal of Sales Tax On Canned Fish Sought

MONTREAL, April 18.—Application was made this week by the Canadian Fisheries Association to the acting Minister of Finance, Hon. A. J. Robb, for the abolition of the sales tax on canned fish, with a request that this be included in the proposed amendments to the budget. In their request the association stated that they have been supported by the Boards of Trade of Vancouver, Victoria and other British Columbia centres, where fish canneries form an important industry, as well as from the Maritime Provinces.

TORONTO, April 18.—Angus Claud Macdonnell, former Senator and a distinguished lawyer, died today in his sixty-third year.

MAY YET MODIFY EXCLUSION BILL

Suggestion That Change to Exclusion Measure May Be Made in Joint Session of Congress

PRESIDENT COOLIDGE CONSIDERING APPROVAL

Senate Refuses to Apply Quota Regulation to South American Republics as Contrary to Policy

WASHINGTON, April 18.—The immigration bill of 1924, carrying substantially the same provisions relating to Asiatic exclusion and other important changes in basic policy recently approved by the House, was passed tonight by the Senate by a vote of 62 to 6.

As it goes to conference the new bill contains few changes which are expected to prolong discussion. Attention, however, was called to the possibility of important changes being worked out there. Slight difference in phraseology exists between the House and Senate drafts in many sections, one of them the vital "Japanese exclusion" provision and, while no evidence has been shown on either side of the Capitol of a disposition to recede in the slightest degree, preliminary observers called attention to the possibilities offered for modification in conference.

In the final hours of debate the Senate refused to extend the quota restrictions to North and South American countries, as proposed by Senator Willis, Republican, Ohio. Democratic and Republican leaders joined in opposing the move as tending to destroy the work of years toward Pan-American harmony.

President Coolidge meanwhile continued his study of the diplomatic questions raised by the adoption of Japaness provisions by both chambers, but has given no indication of his probable course when the final measure is presented to him for approval or veto.

Clara Kimball Young Has Relapse

FORT WAYNE, Ind., April 18.—Clara Kimball Young, actress, who has been seriously ill since her collapse on the stage of a local theatre Tuesday night, suffered a relapse tonight. A bulletin was issued stating she would be removed to a hospital immediately for an operation.

Farmers to Be Admitted

WASHINGTON, April 18.—Farmers would be given the preference as immigrants whenever a state certifies its lack of that form of labor, under an amendment to the Immigration Bill adopted today by the Senate.

EIGHT KILLED IN FIRE AND MANY INJURED

Destruction of Four-Story Factory in Chicago Brings Death to at Least Eight People and Seriously Injured Several Others When Roof and Wall Crashes Through Building

One Complete Company Falls Into Blazing Debris

CHICAGO, April 18.—Seven firemen and an unidentified civilian are known to have been killed, several others injured so badly they may die, and a dozen firemen and spectators suffered minor hurts, when a four-story stone building housing box factory collapsed tonight while scores of firemen were battling the flames.

Hook and ladder truck company No. 21, composed of five men, the first to respond to the alarm, was reported to have been entirely wiped out.

Firemen first to arrive on the scene found the entire upper story in flames, and calls were sent in for more apparatus. The firemen mounted to the third floor in an effort to fight the flames on the floor above them. As the roof started to buckle, the firemen were ordered from the blazing building. Some of them stepped to the roof of a building adjoining, but about a dozen attempted to descend by way of a fire escape. Some of these firemen were toppled into the burning building when the roof collapsed, carrying two floors with it, this being followed by an explosion which sent the front wall crashing to the ground.

Some of the firemen were thrown clear of the fire by the force of the explosion. Others pitched headlong into the flames. A water tower set up in front of the burning building was demolished by the crashing stone and brick, and firemen manning this apparatus and spectators who had crowded through the police lines were buried under the debris.

French Exchange Captive Nationals With Germany

PARIS, April 18.—The French and German governments today exchanged at Kehl Station some of their nationals held for political reasons. Three Frenchmen, including Captain Pindaris Darmont, were exchanged against three Germans. Captain Darmont was sentenced to prison at Leipsic for espionage after having, according to the French version, been arrested on Swiss soil by the Germans. The exchange of hostages today is regarded as the first of a series of measures whereby the French will release gradually all prisoners taken during the occupation of the Ruhr, excepting those guilty of capital offences.

PLENTY OF EASTER EGGS ON THE MARKET TODAY; CHEAP, TOO

Grocers, produce dealers and stallholders at the Public Market will have extra large stocks on hand today so that Victoria may enjoy a perfect Easter tomorrow.

"Not only will the Easter shopper have a wide assortment to choose from, but prices will be lower than in the majority of recent Easter seasons," said a produce dealer yesterday. "We expect a record sale of eggs. Top grade eggs will be quoted at 30 cents a dozen. B. C. fruits will be sold at prices ranging from 28 cents upward and at a few places downward."

There will be a big demand for lamb, too, and it may be expensive—real local lamb, that is to say. Butchers say the mutton market is looking up and lambs are consequently being kept on the farm. But there'll be lots of them in the stores, even at that.

St. Mary's Saddened By Rector's Death

COLONEL THE REV. G. H. ANDREWS

Rev. G. H. Andrews, Popular Churchman, Succumbs at Jubilee Hospital—He Asks Choir to "Carry On"

It was with poignant grief that hundreds of people yesterday learned of the death early in the morning of Colonel the Rev. G. H. Andrews, the greatly-loved rector of St. Mary's Church, Oak Bay. Colonel Andrews had been in hospital exactly three weeks and a week ago last Wednesday underwent a dangerous operation in the hope of saving his life. But the disease had reached too advanced a stage and he gradually sank. Conscious until within a few hours of his death, probably the last people whom he recognized were Bishop Schofield and his church warden, Mr. Philip Goepel, who were called to the Jubilee Hospital on Thursday evening. At 5:15 o'clock yesterday morning he breathed his last.

Thoughtful of others and characteristically cheerful throughout his illness, he sent a message on Wednesday evening to St. Mary's choir, while they were rehearsing the cantata which they were to give on Good Friday evening, asking them to carry on with their preparations and assuring them that he would be with them. It was because of his oft-expressed wish that no change should be made in the Eastertide services owing to his illness that none of the arrangements for yesterday's Good Friday programme at St. Mary's were altered, Ven. Archdeacon Sweet taking the communion service and litany in the morning and also conducting the shortened svensong last evening. The choir sang through the cantata, "Christ and His Soldiers," and every effort was made to preserve, through the special reverence of the rites, something of the brightness which the "Padre" always sought to have in his services. It is with the same idea in mind that the young people of the church, with whom their rector was a particular favorite, are today lavishly decorating the church with flowers. In this way commemorating at one and the same time their pastor and the Resurrection.

Last evening the remains were taken from the hospital to Colonel Andrews' late home on Elgin Road. The funeral will be on Monday morning from St. Mary's Church, where there will be a celebration of the Holy Communion at 9 o'clock, preceding the funeral service at 9:45. Although at no time did the "Padre" refer to his illness, he was obviously conscious of its fatal nature, and the minutest directions were given by

Continued on Page 9

BIG CONGREGATIONS CELEBRATE PASSION

Three Hours' Service at Christ Church and St. Andrew's Cathedrals Participated in by Hundreds

There is evidently no diminution in the devoutness of churchgoers in Victoria, judging by the big congregations which were present at those churches which held Good Friday services yesterday. Much greater accommodation was needed both by Christ Church Cathedral and St. Andrew's Cathedral for the three hours' services between midday and three o'clock. The Bishop of Columbia conducted the former, and the preacher at the latter was the Rev. P. H. Deignan, S.J., of Seattle. The choir of St. Andrew's Cathedral assisted with the service by singing the "Seven Words of Christ," Dubois' cantata, the soloists being Miss Eva Hart, Mr. J. Q. Gillian, Mr. Reginald Clarkson and Mr. F. J. Sehl.

There were big congregations for nearly all the other services during the day at both cathedrals. At Christ Church there was Litany and ante-Communion at 7:30; a children's service at 9:30, and matins at 10:30, the Rev. N. L. Ward preaching the sermon. In the evening the choir sang the sacred cantata, "Olivet to Calvary." At St. Andrew's the Good Friday service began with morning service at 9 o'clock.

Other churches which celebrated Good Friday included St. John's

(Continued on Page 9

ASK ABOLITION OF BLASPHEMY LAWS

DEPUTATION WAITS ON HON. ARTHUR HENDERSON

High Church Men Seek Repeal, as Matter Can Be Dealt With Under Common Law

LONDON, April 18.—Home Secretary Arthur Henderson has given a sympathetic reply to a deputation which advocated abolition of the laws against blasphemy.

The agitation to bring this about has proceeded intermittently for at least thirty years. Perhaps the most persistent advocates of abolition are high churchmen, their main objection being that the laws against blasphemy work for the protection of one particular religion, not for religion in general. They also maintain that speakers making statements which outrage decency can be dealt with under the common law.

Prosecutions for blasphemy are nowadays infrequent, but even so they never appear warranted to most people, it is declared.

PREPARE FOR ANNUAL TEACHER CONFERENCE

B.C. Federation Convention Will Convene at Vancouver on Tuesday Next

VANCOUVER, April 18.—Arrangements are being completed for the annual convention of the British Columbia School Teachers' Federation, to be held in Vancouver on Tuesday, Wendeaday and Thursday of next week. G. A. Ferguson, president of the organization stated tonight he expected the attendance would reach about 1,100, including teachers from all sections of the Province.

Registration will commence at King Edward High School at 9 o'clock on Tuesday morning, and the initial general business session will commence at 10 o'clock.

Dr. J. A. Adams, professor of education, University of London, England, who has been lecturing at the University of California for the past year, will be one of the speakers at the convention.

NEW ORLEANS VISITED BY SEVERE STORM

Much Property Damage Done and Many Residents Injured by Wind and Hail

NEW ORLEANS, April 18.—The injured in the severe wind and hail storm which swept over sections of the city last night, wrecking a score of residences and damaging others, had increased to fifty miles early today. None of the victims, most of whom were hurt when their homes were demolished, was seriously injured.

No definite estimate of the property loss has been made, but police believed it would exceed $200,000.

R. A. Dyke, assistant weather forecaster, believed that a cyclonic disturbance of an unusual nature occurred over the city at a high altitude.

Seize $17,000 Worth of Opium

VANCOUVER, April 18.—Opium to the value of approximately $17,000 was seized on board the Blue Funnel Line steamer Achilles by customs officials this afternoon. No trace of the smuggler was found. The opium, in 274 cans, was found cleverly concealed behind a bulkhead.

"THE GIFT CENTRE"

This Store Will Be Open All Day Monday As Usual

Give Her a String of Pearls for Easter

Nothing would prove more appropriate and pleasing to "Her."
Priced from $3.50 to $150.00

MITCHELL & DUNCAN, LTD.
JEWELERS
Cor. Government and View Streets Phone 675

One Cent Sale

For these sales we get in a new, fresh stock, direct from the factory. These money-saving sales are the Rexall means of advertising.

Watch for Announcement of Our Next Sale

The Owl Drug Co., Limited
Campbell Bldg. Fort and Douglas — Prescription Specialists — W. H. Bland, Mgr. Phone 136

"BABY CHICK FOOD"

Do not experiment with your young fowls. Feed "Sylvester's Baby Chick Starter"
4 lbs. for ..... 25c 8 lbs. for ..... 50c 50 lbs. for $2.50

Telephone 413 **Sylvester Feed Company** 709 Yates St.

CARPET CLEANING

Largest and Most Modern in City—Choice of Two Methods
Hamilton-Beach or Shampoo
We Devote Special Attention to Oriental Rugs
OUR PRICES AND WORK WILL PLEASE YOU
Estimates Free Phone 3815 Vacuum for Rent

Island Window and Carpet Cleaning Co.
W. H. HUGHES 917 FORT ST.

Franco-Jugo-Slavia Treaty

PARIS, April 18.—The Belgrade correspondent of The Matin says he learns from an authoritative source that a defensive alliance will be concluded between France and Jugo-Slavia on the occasion of the King and Queen's visit to Paris at the end of next month.

Insist on TANLAC VEGETABLE PILLS For Constipation

Hanged in Chicago

CHICAGO, April 18.—Lucious Dolton and Henry Wilson, negroes, convicted of the slaying of Patrolman Vincent Skiba, were hanged at 6:35 this morning in the Cook County jail.

OUR BEST GUARANTEE

"A Satisfied Customer"

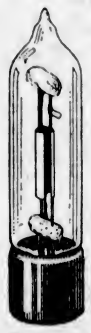

The Famous R 215A Peanut Tube
$4.50

Halifax, N.S., February 13, 1924.

Northern Electric Company, Limited.,
Halifax, N.S.

Gentlemen:—It may interest you to know that during the recent transatlantic tests held by the American Radio Relay League and amateur operators in Europe for the purpose of determining whether European signals could be heard in America, that the writer has been very successful. Some $4,000.00 worth of prizes were awarded by manufacturers to those amateurs on this side of the water that could receive the European. The prizes were won on mileage, i.e., stations in the West, of course, getting more mileage credit than stations in the East for receiving the same European signals.

Throughout these tests I have used Northern Electric Peanut Tubes, and am glad to say I have been awarded prizes to the value of about $300.00 for my reception. On several occasions I was able to copy European signals using one Peanut Tube only, and perhaps the best performance was the reception of French 8-AB, which is situated in Nice, France, about 3,500 miles east of my station. Most of our reception in Halifax was under difficult conditions on account of local power line interference, and I consider the performance of my Receiving Set most creditable and am, therefore, a great booster for the Peanut Tube.

Yours very truly,
(Signed) WM. COATES BORRETT,
Manager, American Radio Relay League, Maritime Division.

BEWARE OF SUBSTITUTES

Northern Electric Company LIMITED
Montreal Quebec Toronto Windsor Regina Edmonton Halifax
Ottawa Hamilton London Winnipeg Calgary Vancouver

KIRKHAM'S GROCERTERIA
749-751 Yates Street

EASTER SPECIALS

Alberta Government Creamery Butter. 3 lbs. for $1.15

Heinz Catsup, large ..... 35¢
Jordan Almonds, lb. ..... 75¢
Ormond's Fresh sodas, 2 lbs. ..... 35¢
Sultana Raisins, 2 lbs. ..... 23¢
Ready Cut Macaroni, lb. ..... 10¢
Ripe Olives, per tin ..... 20¢
Libby's Stuffed Olives, bot., 25¢
Empress Jelly Powders. 3 for ..... 23¢

Crosse & Blackwell's Malt Vinegar. (Bottled here), large bottles 25c

Christie's Fancy Biscuits. All kinds, 2 pkts. for ..... 35¢
Waffle Syrup, glass jugs ..... 45¢
Royal City Tomatoes. Large tins ..... 15¢
Aunt Jemima Pancake Flour, 20¢

Fresh Head Lettuce, Cauliflower, Spinach and Rhubarb

Easter Eggs, 15¢, 10¢ and 5¢
Fresh Hand-Rolled Chocolates, lb. ..... 35¢
Cooking Dates, per lb. ..... 10¢
Crystallized Ginger, per lb. ..... 35¢

Swift's Premium Breakfast Bacon. Piece or ½ piece, lb. 40c

New Zealand Butter, lb. ..... 45¢
3 lbs. for $1.32
Unsmoked Picnic Hams, lb. 13¢
Mild Canadian Cheese, lb. ..... 24¢
Boiled Ham, sliced, lb. ..... 50¢
New Laid Eggs (Firsts), doz. ..... 30¢
Kraft Cheese, lb. ..... 40¢

FRESH MEAT AND POULTRY

GRAIN FED PORK
Shoulders, lb. ..... 12¢
Legs, lb. ..... 20¢
Loins, lb. ..... 25¢

PRIME STEER BEEF
Boneless Rolled Roasts, lb. ..... 18¢
Rump Roasts, lb. ..... 21¢
Prime Ribs, lb. ..... 22¢

LOCAL SPRING LAMB
Fresh Killed Boiling Fowl. Each, $1.25 to 70c

DOCTORS DISAGREE IN INSANITY CASE

Medical Opinion Divided as to Harry K. Thaw's Sanity, Some Alienists Stating That He Is Still Insane and Would Be a Menace if Released—In Giving Evidence His Voice Was Thick and Indistinct and Left Him Pale

PHILADELPHIA, April 18.—The trial to determine the sanity of Harry K. Thaw having been adjourned until Monday, lawyers on both sides of the case are devoting their time to strengthening their positions for the final moves in the proceedings.

Thaw, who was on the witness stand for a brief period, was back in the Pennsylvania hospital for mental and nervous diseases in West Philadelphia today, but may ask permission to visit his mother, who is staying at a hotel. Mrs. Thaw, who is 82 years of age, is standing the strain of the trial very well, members of her party said. Whether she will take the stand in behalf of her son will, it was said, depend upon further developments.

Likewise, no definite decision has been made as to whether Evelyn Nesbit, divorced wife of Thaw, will take the stand. She is prepared to testify against her former husband in behalf of her son, Russell William Thaw, who, she claims, has an anticipatory interest in Thaw's estate.

Five alienists have testified that Thaw is sane and not dangerous, and four have given their opinion that he is still insane and would be a menace if released. The side opposed to Thaw's release still has two alienists to call.

Pale and Tottering

Harry K. Thaw, the most celebrated lunatic of the age, took the witness stand yesterday for eleven dramatic minutes. He told his name, his age and murmured a few more words in a thick, indistinct voice, tinged with an accent. That was all. His big moment, in preparation for which he had been drilled for weeks by his expensive counsel, had come and gone. The climax of his sanity hearing had become an anti-climax and the shock left him ghastly pale and tottering, shaken with astonishment and disappointment.

His attorney, former Judge John M. Patterson, made a brilliant move in turning Thaw over to opposing lawyers for questioning on any subject they might desire to have him talk about. That move was checkmated by one equally brilliant and even more surprising by Attorneys Gray and Dickson, counsel for Evelyn Nesbit, Thaw's discarded wife, and for the committee that represents the $100,000,000 estate of Thaw's father.

Although it is not the court custom to administer the oath to lunatics, by order of Judge John Monaghan, who is presiding at the sanity proceedings, Clerk John J. Gallagher held before Thaw the Bible and asked him to swear that he would tell the truth. "I do," he murmured—the exact words he said those many years ago when, as a wild young spendthrift, graduate only of the college of experience along Broadway and Parisian boulevards, he married Evelyn Nesbit, a dancing girl and model.

Did Not Tell Story

Mr. Patterson, in his opening address to the jury, had declared that he would place Thaw on the witness stand to tell his own story, so that the jurors might judge from his words and manner whether or not the man is not sane. But Thaw never told his story. Whatever is in his mind regarding his motive for killing Stanford White, what he thinks of the charges of immorality which have been made against him, was not heard from his lips.

Mr. Patterson announced that Mrs. Thaw, mother of Harry Thaw, was ill at the Ritz Carlton Hotel and unable to attend court, and that he desired to reserve right to call her later as a witness. The permission was granted by the court, but Mr. Patterson later decided to rest his case, without calling the old lady.

GROW NEW HEEL ON INJURED FOOT

RARE OPERATION AT JOHNS HOPKINS HOSPITAL

First Stage of Replacing Injured Extremity Successful, and Doctor Confident as to Outcome

BALTIMORE, Md., April 17.—One of the rarest operations in plastic surgery in the history of Johns Hopkins Hospital was performed today by Dr. William F. Reinhoff, resident surgeon, in an attempt to restore the heel of Eric Hamilton, whose foot was crushed in an elevator accident. Dr. Reinhoff announced that the operation's first stages were successful.

A tubercular condition of both bone and flesh of the heel developed, following the accident, and doctors who had examined Hamilton told him he would be a cripple permanently.

Dr. Reinhoff, however, suggested restoring the heel by plastic adhesion.

Remove Heel

The operation provided first for the removal of the tubercular part of the heel. Then the calf of Hamilton's other leg was bisected to the bone its entire length and the foreshorted heel inserted in this wound.

Hamilton will be compelled to remain in one position for three weeks to a month, during which, if the operation continues successful, the flesh of the heel and the flesh of the other leg will grow together, giving Hamilton a new heel from the flesh of his leg.

When this adhesion process is completed another operation, separating the heel from the leg, will be performed and Hamilton will have only the scar in the back of his leg to show for his injury, Dr. Reinhoff declares.

France and U.S. May Hold Parley With Soviet

AMSTERDAM, April 18. — The Handelsblad says it learns that should the Anglo-Russian negotiations now in progress in London be successful, a conference will be held during the ensuing Summer at The Hague, between Soviet delegates and representatives of France and the United States, regarding the resumption of normal relations between the three countries.

Greek Plebiscite

ATHENS, April 18.—The total vote in last Saturday's plebiscite, it is announced, was 758,742 in favor of the establishment of a republic, and 325,322 for retention of the monarchy.

Kidney Troubles Often Follow Colds

Such Was the Experience of a New Brunswick Lady

Madame B. Gaudet suffered with complications of Kidney trouble and found relief in Dodd's Kidney Pills

POINTE SAPIN, N.B., April 18.—(Special.)—"My trouble was caused through a cold which left me with backache and rheumatism. I also had headaches and always felt tired and nervous, perspiring freely from the least exertion. I took four boxes of Dodd's Kidney Pills and I have found that they have done me a lot of good."

This statement is made by Madame B. Gaudet, a well-known resident of this place.

Madame Gaudet's trouble came from the Kidneys, which had become deranged as the result of a cold. This is evidenced by the relief she got from Dodd's Kidney Pills.

When the Kidneys become clogged or out of order, the circulation becomes sluggish, the impurities are not strained out of the blood and the result is weariness and lack of energy all over the body. This condition is not only disagreeable but dangerous as well. The impurities in the blood are the seeds of disease. (Advt.)

Census of 1890 Adopted By U.S. Senate Under New Immigration Bill

WASHINGTON, April 18.—Two per cent upon the basis of the 1890 census has been approved by the Senate as the plan for quota computation under the new immigration bill. The same provisions are in the bill passed by the House last week. The census of 1890 was adopted, 47 to 32, and the 2 per cent quota by a substantial majority, but without a record vote.

HUNDREDS OF MOTOR PARTIES HELD UP

Report Says 1,600 California Automobiles Are Held Up on the Borders of Arizona

NEEDLES, Cal., April 18.—Several hundred eastbound automobile tourists today were trying to make the best of an enforced sojourn in this desert town while waiting for the Arizona foot and mouth disease quarantine officials to make good an alleged promise to let them cross the Colorado River and enter Arizona, after a thorough fumigation at Topock, southeast of here on the state line. Meanwhile reports from Phoenix, Arizona, that the embargo on all vehicular traffic from California would remain in force indefinitely indicated that Needles might still be housing the stranded a week hence.

Food here is plentiful and there is no water shortage, but the approximately 350 motorists resent the enforced delay and make no secret of their urgent desire to move on and away from here.

SACRAMENTO, Cal., April 18.—A telegram from San Bernardino, declaring 1,600 motorists were stranded at the Arizona border because of the Arizona embargo on vehicular traffic from California, due to the foot and mouth epidemic, was received by Governor Richardson early today and at once referred to Director G. H. Hecke, of the State Department of Agriculture.

ELSIE JANIS SUFFERS FROM TEMPERAMENT

Well-Known Vaudevillian Goes Into Tantrums and Tears Up $3,500 Per Week Contract

NEW YORK, April 18. — Elsie Janis, actress, yesterday cancelled her contract with the B. F. Keith vaudeville organization and quit a local engagement she had begun Monday because she was advertised as a "co-star" instead of the sole star of the vaudeville bill, it was learned today. Her contract called for a $3,500 weekly salary.

Miss Janis said she refused to appear last night and cancelled the contract because the advertising of her appearance was not the same as regularly given her. It was explained she always had been advertised as the only star, whereas this week's announcements co-starred her with James Barton.

The management asserted the terms of the contract had been fulfilled and that Miss Janis' action was the result of "temperament." It was stated that she demanded that her name be put upon a banner in front of the theatre to the exclusion of any other artists on the bill and that the demand was refused.

Action of U. S. Senate Disturbs Prince Regent

TOKIO, April 18.—Prince Regent Hirohito is evincing unusual interest in the immigration situation and has summoned Foreign Minister Matsui and Count Chinda, former Ambassador to Washington, to obtain their explanations. The Prince has directed that the utmost efforts be exerted to effect an amicable and satisfactory settlement of the question.

Select Your Easter Suit Today

Drop in here and make comparisons before making your decision of a new Spring Suit. You'll find our values better than ever this season.

SUITS ESPECIALLY STYLED FOR YOUNG MEN

We are paying more and more attention to the young man's styles in our clothing department and you will find here some of the snappiest models you have seen. Lots of style but not freakish—but entirely young men's models. Suits of quality from $30.00

The Popular English Models

The English Suit is more popular on this continent this year than ever before. We've imported some exceptionally good Scotch and English Tweed Suits, cut on English lines—and cut right. Prices from.... $37.50

W. J. Wilson
CLOTHIERS TO MEN AND BOYS SINCE 1862
1217 to 1221 GOVERNMENT STREET VICTORIA B.C.

OLIVER BALDWIN MAY OPPOSE MR. GEORGE

Former Premier's Son Learning the Welsh Language and Establishes Socialist Clubs

LONDON, April 18.—Oliver Baldwin, Socialist member of Parliament, and son of former Premier Baldwin, is said by newspapers to be contemplating opposing David Lloyd George as the Labor candidate in the Carnarvon district of the next parliamentary election.

It is stated that branches of the Socialist Party have been established in most of the towns throughout the constituency and that Mr. Baldwin has spent several months there learning the Welsh language.

This is apparently one of the many "hostile acts" of which the Liberals are complaining, and in regard to which the Liberal newspapers today carry caustic editorials.

CANCER SPECIALIST ENUMERATES CAUSES

American Research Workers Told of Apparent Reasons for Disease in Some Cases

BUFFALO, April 17.—Constant exposure to gasoline fumes is one of the apparent causes of cancer, Dr. Frederick L. Hoffman, of Newark, N.J., told the American Association for Cancer Research, in convention here today. Dr. Hoffman mentions over-eating in general, over-consumption of meat and sugar, and excessive smoking as other probable causes.

"San Francisco," he said, "has the highest cancer death rate in the world, with 500 deaths reported in the last five years."

SHILOH STOPS THAT COUGH

Your grandparents used it. Safe, sure and efficient. Small dose means economy, and brings quick relief. Does not upset the stomach. Try Shiloh—30c, 60c and $1.20.

Spring Is Here— You Need a Tonic

To purify the blood, tone up your stomach and make you feel bright and healthy take

Celery King

It acts gently and without discomfort. Brew a cup for every member of the family—take three times a week for three weeks. Everyone needs a Spring tonic—30c and 60c. (Advt.)

A Pair of These for Easter Sunday

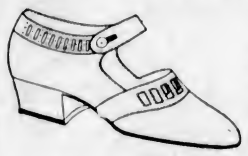

New Low Heel Strap Pumps in black patent, white buck, also the new lizard trimmed, in grey, fawn or Airedale suede. Specially priced at..... $9.00

CATHCARTS
We Can Fit and Suit You
1208 Douglas Phone 1125
WM. CATHCART & CO., LTD.

Appoints High Commissioner

ST. JOHN'S, Nfld., April 18.—The Government of Newfoundland has appointed Captain Victor Gordon as High Commissioner for this country in Great Britain, succeeding Sir Edgar Bowering, who resigned the position some months ago.

Medical Swedish Massage

STEIN-O-LITE, RADIANT, LIGHT AND HEAT
Treatments of chronic diseases and deformities. Consult your own doctor. Ladies and gentlemen. Hours 1-5. Evening 7:30 to 8:30. Phone 2494; Res. 71711.
G. BJORNSFELT, S.M. 216 Pemberton Blk.
Also COMPETENT SWEDISH MASSEUSE

Easter Specials At the New England Market

Choice Selection of Easter Beef, Spring Lamb, Corn Fed Pork, Local Veal and Mutton

LEGS LOCAL LAMB, lb. ..... 42¢
SHOULDERS LOCAL LAMB, lb. ..... 27¢

Prime Ribs of Beef. lb. 20c
Rump Roasts of Beef. lb. 20c
Sirloin Tip Roast. lb. 22c
Roast Off the Round. lb. 19c
Rolled Roasts of Beef. lb. 15c
Shoulder Roasts of Beef. lb. 12½c

Legs of Pork. lb. 25c
Loins of Pork. lb. 25c

MINCED BEEF, 2 lbs. for ..... 25¢
CHOICE BEEF SAUSAGES, 2 lbs. for ..... 25¢
BONELESS STEWING BEEF, 2 lbs. for ..... 25¢

Choice No. 1 Creamery Butter. 40¢ lb., 3 lbs. for $1.15
(Sold with other goods.)

POT ROASTS OF BEEF, lb. ..... 10¢
BOILING BEEF, lb. ..... 10¢
PIGS' FEET (Fresh), lb. ..... 10¢

CHOICE BREAKFAST BACON. lb. 28c

MUTTON CHOPS, lb. ..... 30¢
PORK STEAKS, lb. ..... 20¢
SHOULDER STEAKS, lb. ..... 15¢

FREE DELIVERY PHONE 2358

NEW ENGLAND MARKET
At the Government Street Public Market

Speaking of Beautiful Birch

Birch is the most adaptable of the fine hardwoods found in the North. It is surpassed by no other wood for many purposes, being particularly suited for use in fine interior finish, furniture and cabinet work.

Birch shows unusual beauty when finished in the natural, but takes stains and enamel equally well. It affords the best base for white enamel.

Lemon, Gonnason Co. Limited

Master Craftsmen of Woodwork — Telephones 76 77 7377

RIVER FRONTAGE

There are in my hands for sale several River Front Properties in Cowichan District. Ideal sites for country homes, with best fishing and hunting.

J. C. BRIDGMAN, 604 Broughton Street

On Car Line—Craigflower Road

Good Modern House

SEMI-BUNGALOW STYLE

Containing large entrance hall, front sitting-room; open fireplace with mantle and mirror, plate glass window. This room communicates by sliding doors to dining-room; small den off same; kitchen, fitted pantry and small scullery.

Upstairs: Two bedrooms and large, well-fitted bathroom—good cupboard accommodation.

All conveniences and close to stores.

Instructions received from absentee to sell at low price of

$2,500

Terms to suit can be arranged.

ARTHUR COLES

Real Estate and Insurance

1205 Broad Street — Victoria, B.C.

Furnished House to Let

Drawing-Room, Sitting-Room, Dining-Room, Hall, and Cloakroom, 6 Bedrooms, Maids' Room, 3 Bathrooms, large Basement, hot water heating, tennis lawn, kitchen garden, orchard, two hundred and fifty feet water frontage, garage for two cars.

Apply for appointment to inspect premises to

Box 1087 Colonist

Producers Rock and Gravel Co., Limited

SAND AND GRAVEL

Scientifically graded and washed with fresh water.

Largest Capacity in Canada

1902 Store St. — Phone 305

Best Wellington COAL

Victoria Fuel Co., Ltd.

1203 Broad Street—Phone 1377

A. R. Graham — E. M. Brown

VICTORIA BAGGAGE COMPANY

H.M. Mail Contractors

OUR SPECIALTY

Furniture Moved, Crated and Shipped

Pool Cars for Prairies and All Points East

We Can Save You Time and Money

Largest Vans in the City

Phone 2505 — 506 Fort Street

The Cameron Lumber Co. Limited

SPECIALS

Short length stock of all descriptions in Shiplap, Boards, Flooring, Ceiling and Siding, at attractive prices.

Building Material of All Descriptions

Prompt Delivery

Phone 864 or 3760

Mills at Garbally Road

HOMEWORK

We require parties to knit men's wool socks for us at home, either with machine or by hand. Send stamp and addressed envelope for information.

THE CANADIAN WHOLESALE DISTRIBUTING CO., ORILLIA, ONT.

Methodists Deplore Senate's Act

NEW YORK, April 18.—A resolution deploring the action of Congress in abrogating without formal conference the so-called "gentlemen's agreement" for the exclusion of Japanese immigrants has been adopted by the executive committee of the board of foreign missions of the Methodist Episcopal Church.

In 1644 Liverpool, England, was a small fishing village, surrounded by a high mud wall.

A Sure Relief For Women's Disorders

Ten Days Treatment Free

Orange Lily is a certain relief for all disorders of women. It is applied locally and is absorbed into the suffering tissue. The dead waste matter in the congested region is expelled, giving immediate mental and physical relief, the blood vessels and nerves are toned and strengthened; and the circulation is rendered normal. As this treatment is based on strictly scientific principles, and acts on the actual location of the disease it cannot help but do good in all forms of female troubles, including dragged and painful menstruation, leucorrhoea, falling of the womb, etc. Price $2.00 per box, which is sufficient for one month's treatment. A free Trial Treatment, enough for 10 days, worth 75c, will be sent Free to any suffering woman who will send me her address.

Enclose 2 stamps and address, Mrs. Lydia W. Ladd, Windsor, Ont.

SOLD BY LEADING DRUGGISTS EVERYWHERE

PARTY WARRIORS STAND TO ARMS

Eastertide Hushes Din of Political Camps for Day or So, While Ministers Lock Doors of Deserted Offices Here and Go Over to Look In on Nominating Conventions in Central Interior—Hon. W. J. Bowser Expected Back at Week-End

THE coming of Easter has brought a welcome respite from the welter of official reticence, unofficial rumor and universal conjecture which constitutes the contemporary political situation. The Parliament Buildings are closed. Cabinet ministers are away upon their lawful occasions, somewhere among the constituencies. Easter may come and ministers may go—politics go on forever.

There is to be a general election early in the Summer, probably in July. On the day of the general election the beer plebiscite is also to be taken. Nominating conventions are holding on the Mainland, especially in the Central Interior—there are to be many in the next two weeks. So much is known. The rest is silence—in part. The rest is silence, complete, as far as responsible ministerial utterance is concerned.

Responsible ministers are not to be brought to admit, for publication, that there is to be a general election. "There may be an election . . . It may be this year . . . It will probably be held before the next session of the House . . . the beer plebiscite will be held on the same day . . . nothing has been decided . . . there is nothing to give out." So the polite fiction is maintained.

They Come and Go

Meanwhile, it is observable that responsible ministers have immediate need to pay frequent visits to the constituencies. Responsible ministers tread hard upon each other's heels—somewhere in the Central Interior. Responsible ministers return in the morning to their offices here, and are gone again on the midnight boat. Nothing is settled until the Premier returns from Ottawa.

Premier Oliver is away to consult the Mackenzie King Government upon "affairs of importance to the Province." He will have "something to give out when he comes back." Conjecture plays with the interesting fancy that Premier Oliver may come back with "something to give out" which will make good Government campaign material for the election which may—possibly, perhaps—be held some time this Summer. Premier Oliver is expected back some time before the end of the month. Then—so the suggestion goes—there will be "something to give out" which will be warm enough to thaw the prevailing frost of ministerial utterance, and make the snow fly in the political Balkans.

Meanwhile, Hon. Minister of Finance Hart is holding the cabinet citadel alone. He is out of politics, resigning after the election, going back to private life and his business. He can only announce that his colleagues are away.

Looking In On Things

Hon. Minister of Education MacLean is electioneering in Yale. He is expected to secure the Liberal nomination there. Hon. Minister of Agriculture Barrow is in the Okanagan country, officially looking into prospects of purebred stock, mixed farming and central creameries. He may look in upon a nominating convention or so while he is in that country.

Hon. Attorney-General Manson is away to Portland, Oregon, to spend the Eastertide. He will go from there to the Central Interior to look in upon a nominating convention or so. Hon. Minister of Works Sutherland is in the Central Interior, looking in upon a few nomination conventions. Hon. Minister of Lands Pattullo is somewhere in the Interior. He may also look in on things political before he comes back. Hon. Minister of Mines Sloan is away in his own constituency of Nanaimo, looking over a situation credibly reported to be already well looked over. That is the roll call. The ministers are all absent and correct—except Hon. John Hart, who has ceased to trouble his soul with politics, and whose mind is at rest.

Awaiting the Word

Meanwhile, also, the Conservative ranks are marking time, and standing easy, awaiting inspection from Hon. W. J. Bowser, K.C., leader of the Opposition, and G.O.C. Provincial Conservatives. Mr. Bowser is expected back in Victoria on Sunday, and thereafter he is expected to report on the situation from the Conservative point of view, and to make announcements for the coming campaign. The Conservatives are well organized in the country, and are ready for the fight as soon as the Government shall throw down the gage of battle. The Provincial Party is in the ring. The Federated Labor Party is ready to enter. Independents are issuing challenges. Before long the bell will ring for the first round.

LIBERAL TARIFF POLICY IS SHAKY

Continued from Page 1

party came into power in 1896, with Mr. Laurier as their chief, although the leaders of the Liberal party were more or less free traders, they considered that in the interest of their party and in the interest of the country they should keep the tariff made by the Conservatives in 1878."

Influence That Prevailed

Going back to the inception of the national policy, he shows that at that period the Liberals had failed to realize Canada's necessity or possibilities. His close relations with Hon. Alexander Mackenzie and knowledge of the influence in the then Liberal party are here shown:

"In 1878, two or three months before the celebrated elections of the 17th September, I was in the habit of playing quoits with Mr. Mackenzie on the exact spot where his statue has been erected. While playing that game we naturally discussed matters, and he once said to me: 'Well, Mr. David, we will have elections in the month of September or October; what do you think of them?' I replied: 'Do you want me, Mr. Mackenzie, to say frankly what I think?' He said he did, and I replied: 'Well, you will be badly beaten if you do not give a protective tariff. If you come before the people in such a time of crisis without saying that you have something to remedy the situation, the Conservatives will promise to give what is necessary to improve the financial situation, and you will be defeated.' He then asked if I would give him my reasons for saying that, and I replied that as I was better at writing than speaking, I would send him a letter the next day. I did so. In a long letter I gave my reasons for thinking he would be beaten at the election, after he had read my letter, while we were playing our game of quoits, he said: 'Your letter is not encouraging, and your prophecy really alarms me; but what can I do? All my people, the members for Ontario, say that they must go to the polls with the tariff as it is.' I replied: 'Oh, well, Mr. Mackenzie, you asked my opinion, but naturally I do not pretend to tell you what you should do now.' We all know the result; the Government was defeated; the Conservative party came into power."

Did Not Grasp Remedy

Senator David in his frank statement shows that in 1878 the Liberal party did not grasp the remedy for Canada's economic ills; in 1896 they repudiated, on accession to power, their economic theories and retained in effect those they had denounced, while their victory in 1921 brought fear, discouragement and instability due to their "rash promises" of tariff reduction and preference increase when seeking office.

Mederic Martin's defeat in Montreal is recognized here by the Liberals as a most severe blow to their prestige and organization in the Montreal district. The Liberal organization in Montreal was founded and operated on control of the municipal machinery. It was a rude shock to the Montreal Liberal members to see their organization dissolved overnight. Mayor Duquette, his successor, is a Conservative, and was brought into the contest by such men as Hon. Rudolphe Monty and Hon. E. L. Patenaude. Conservatives now claim that in the Federal contest there won't be a Liberal elected on the Island of Montreal, and that the Montreal sentiment will dictate the result in all the adjoining constituencies. Another significant sign is the attitude of Senator Hypolite Montplaisir, Three Rivers, who was a consistent Conservative supporter in the Senate from 1891 to 1917, when he crossed the floor on the conscription issue. He is back again in the Conservative ranks, and is pleased to be with his old friends again. With the Conservative victory in Montreal and the return to the party of Senator Montplaisir, it is believed that the solid Quebec has gone and that province will again be Conservative in representation as it is in economic thought and requirement.

Sir Henry's Nightmare

Hon H. H. Stevens, in the branch lines discussion, paid his respects to the Canadian National Railway directorate, which is a worse nightmare to Sir Henry Thornton than Aaronvici's Hotel Scribe deal. The directorate, Mr. Stevens claimed was partisan and appointed for partisan purposes. He pointed out that a directorate composed of Martell, Hants, D'Anjou, Rimouski, Hammell, Muskoka, Duncan Marshall and W. T. R. Preston, would no be more partisan than the present political organization foisted on the country as a directorate for the Canadian National Railways. Marked is the difference in the public reception of criticism of the Canadian National branch lines proposals now and a year ago. During the past year the people have realized that reckless expenditure is imperilling our national existence. There has also been a realisation of the gross partisan character of the directorate forced on Sir Henry Thornton by the Government, but what has had an even stronger influence in awakening the public to the danger of pork barrel railways, is the statement from Sir Henry Thornton. That statement is a most severe condemnation of the programme, and any commendation it can readily be seen, was wrung by the Government from the reluctant president.

British Trust Secures Polish Timber Limits

WARSAW, April 18.—In pursuance of his policy of bringing foreign capital into the country, Premier Grabski, after concluding the recent loan negotiations with Italy, has granted a concession on 500,000 acres of virgin forests to the Century Trust, Ltd., a British branch of the International Timber Corporation, which exploits forests in Eastern Europe. The company, headed by Sir James Calder, is to begin work in September. The concession will run for ten years.

At 80 Years of Age Was Troubled With Shortness of Breath Palpitation of the Heart and Fainting Spells

Mrs. M. O'Connor, Whitestone, Ont., writes: "I have been troubled most of my life with shortness of breath, palpitation of the heart and fainting spells. I was advised by a friend to try Milburn's Heart and Nerve Pills, which I did, and at once found relief, and I have never had a really bad spell since.

"I am 80 years of age and always keep them in the house, and when I feel any symptoms of my old trouble coming on all I have to do is to take a few doses. With the help of your Pills I expect to see many years yet. I always recommend them to anyone who is suffering from heart trouble."

Milburn's Heart and Nerve Pills are 50c a box at all dealers, or mailed direct on receipt of price, by the T. Milburn Co., Limited, Toronto, Ont.

(Advt.)

Angus Campbell & Co. Ltd.

1008-10 GOVERNMENT STREET

Smartly Styled Coats for Easter

Specially Priced for Today's Selling

At $17.50, $22.50 and $27.50

Presenting very unusual values today in women's and misses' smartly styled new Spring Topcoats. Choose from a large range of becoming styles in novelty striped and fancy plaid coatings. At these prices it would be hard to find better values than these three specially priced groups offer here today.

New Silk Stockings for Easter

At $1.85, $2.00 and $2.50 Per Pair

Holeproof Silk Hose, with ribbed tops, in black, white and all the wanted colors. Sizes 8½ to 10½. At, pair, $1.85

Venus Pure Silk Hose, with wide hemmed tops. In black, white and all the new shoe shades; sizes 8½ to 10. At, pair, $2.00

Kayser Full Fashioned Pure Silk Hose, with extra wide tops. In black, white and all the new fashionable shoe shades. Sizes 8½ to 10½.....$2.50

New Handbags for Easter

Featuring the new Under-the-Arm Bags and Novelty Pouch shapes, in silk, tapestry, suede, patent leather, etc., and in black, navy, brown, grey and tan. Priced from $4.50 to $15.00

New Silk Scarves for Easter

Just Received! A large shipment of new and very attractive Silk Scarves in novelty striped designs and charming colorings. Very reasonably priced at $3.75 to $9.75

Handkerchiefs for Easter

Gay Colored Printed Ninon and Crepe de Chine Handkerchiefs in many beautiful designs and colorings. These will make acceptable Easter gifts. Priced at 25c to 90c

Dainty Neckwear for Easter

Dainty and New Easter Neck Fixings that will add a smart touch to your Easter costume. There are many pretty pieces to choose from—see them here today.

Today Will Be Your Last Opportunity to Consult

Mrs. A. L. Craig

The Expert Corseteire

Who Is Conducting a Demonstration of

Nemo Corsets

Here This Week

SMART GLOVES FOR EASTER

In the Newest Styles and at Very Special Prices!

At $1.95 Per Pair

Clearing Odd Lines of Novelty Silk Gauntlets, in shades of light and dark grey. Sizes 6 to 7. With various style cuffs, trimmed self and contrast. Regular to $3.25. To clear at, per pair.....$1.95

At $1.75 Per Pair

Novelty Imported Suede Fabric Gauntlets, in slip-on and strap wrist styles. In shades of beaver, pongee, grey and biscuit. The season's smartest fabric gloves at, per pair, $1.50 and.....$1.75

At $1.59 Per Pair

A very special offering of Chamo-Suede Gauntlets, with various styles of novelty cuffs; in shades of pongee, beaver and mode. Specially priced at, per pair.....$1.59

At $1.25 Per Pair

Perrin's Washable Suedette Gauntlets, with strap wrist; in shades of brown, beaver, mode and cafe. Sizes 6 to 7. Special value at, pair, $1.25

At $1.75 Per Pair

Kayser Silk Gauntlets, with strap wrist; in black, white, beige, grey and navy. Sizes 6 to 7. Special at, pair, $1.75

At $2.50 Per Pair

Washable French Chamois Gauntlets, in natural and white, with strap wrist. Sizes 6 to 7½. Splendid quality and half pique sewn. Very special value at, per pair.....$2.50

At $2.50 Per Pair

Regnier Washable French Suede Gloves, heavy quality, 2 dome clasps and pique sewn; in shades of beaver and grey. Sizes 6 to 7. Exceptional value at, per pair, $2.50

At $2.98 Per Pair

French Glace Kid Gauntlets, with deep cuffs and strap wrist. In white, grey and brown. Sizes 6 to 7. Very special value at, per pair, $2.98

At $1.49 Per Pair

Splendid Quality Lambskin Gloves, 2 dome clasps; sizes 6 to 7. In brown, white, mode and grey. A splendid bargain at, per pair.....$1.49

At $1.95 Per Pair

Maggioni Fine Real Kid Gloves are well known for the splendid service they give. Choose from black, white, mode, brown and grey; 2 dome clasps; sizes 5¾ to 7¼. Special, pair $1.95

At $2.50 Per Pair

Perrin's Extra Fine Quality French Suede Kid Gloves, 2 dome clasps. Pique sewn, in black, mode, brown and grey. Sizes 6 to 7. Excellent value at, per pair.....$2.50

At $2.25 Per Pair

Dent's Washable Natural Chamois Gloves, with black stitching and 1 dome clasp; sizes 6 to 7. A real stylish good-looking glove at, per pair $2.25

At $2.25 Per Pair

Extra Fine Quality Trefousse French Glace Kid Gloves, 2 dome clasps; sizes 5¾ to 7. In black, white, brown, grey, tan, mode and navy. Special, per pair $2.25

At $3.75 Per Pair

Twelve-Button Length Fine French Suede Kid Gloves; sizes 6 to 7. In shades of grey, brown and black. Excellent quality. Special value at, per pair.....$3.75

At $1.50 Per Pair

English Duplex Fabric Gauntlets, made with elastic or strap wrist; in white, natural, pastel, grey and beaver. Very special value at, pair.....$1.50

War on Coyotes

MERCED, Cal., April 18.—Sixty thousand poisoned baits have been placed in an area of 2,500 square miles in Merced, San Joaquin and Mariposa counties, and from 25 to 40 coyotes found dead are being reported daily. It is estimated that from 1,000 to 1,200 coyotes have been poisoned.

Japan does a large export business in peanuts.

Oil and butter are chiefly produced from small peanuts.

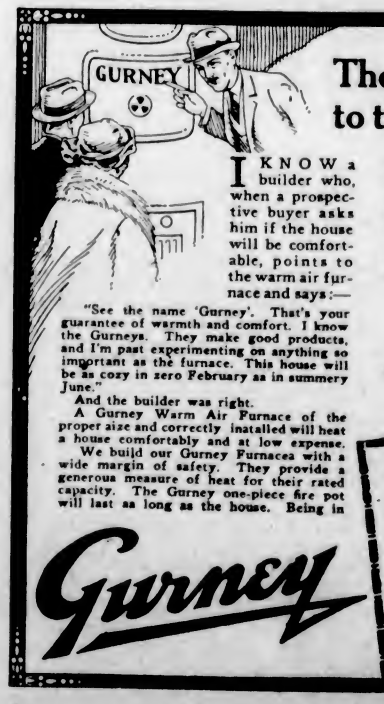

The Builder Points to the Gurney Furnace

I KNOW a builder who, when a prospective buyer asks him if the house will be comfortable, points to the warm air furnace and says:—

"See the name 'Gurney'. That's your guarantee of warmth and comfort. I know the Gurneys. They make good products, and I'm past experimenting on anything so important as the furnace. This house will be as cozy in zero February as in summery June."

And the builder was right.

A Gurney Warm Air Furnace of the proper size and correctly installed will heat a house comfortably and at low expense.

We build our Gurney Furnaces with a wide margin of safety. They provide a generous measure of heat for their rated capacity. The Gurney one-piece fire pot will last as long as the house. Being in one piece there is no joint below the fire line to leak dust and coal gas.

If you are building a house to sell, or to live in yourself, by all means install a Gurney Furnace. It makes it easier to sell and more comfortable to live in.

Let me send you information on Gurney Warm Air Heating, or any of the other subjects shown on the coupon below.

Yours sincerely,

Holt Gurney

P.S.—The men who sell and install Gurney Appliances back up fine products with good service.

Gurney

The Gurney Foundry Co., Limited,
566 Beatty St., VANCOUVER, B.C.
Please send me booklet(s) on subject(s) marked with a ✓

HEATING & COOKING

Hot Water Heating..... | Gas Ranges.....
Steam Heating..... | Electric Ranges.....
Warm Air Heating..... | Coal Ranges and Heaters.....
Radiators.....
Domestic Water Heaters.....

Name.....

Address.....

26

The Daily Colonist

Established 1858

The Colonist Printing & Publishing Company, Limited Liability
1211-13 Broad Street, Victoria, B.C.

J. L. TAIT, Business Manager

Subscription Rates by Carrier and by Mail in Districts Contiguous to Victoria, Served by Colonist City Carriers:

Yearly $12.00
Monthly 1.00

Subscribers in ordering change of address should be particular to give both old and new address.

Subscription Rates by Mail:

To Canada, Great Britain, the United States and Mexico, except districts as above.

Yearly $6.00
Half-Yearly 3.00
Quarterly 1.50

All subscription rates payable in advance. Mail subscribers are requested to make all remittances direct to The Daily Colonist.

Saturday, April 19, 1924

REV. G. H. ANDREWS

A popular clergyman of the Anglican Church of this community has passed to the Beyond in the death of the Rev. G. H. Andrews, or Padre Andrews, as he was affectionately called, rector of St. Mary's Church, Oak Bay. He had not been here for very many years but he had been here long enough to show a strong Christian personality, a faculty for winning friends, and a success in attracting large congregations to his church. Mr. Andrews felt the call of the blood during the Great War and gave his services overseas as a chaplain, leaving here with the 88th Battalion. He did excellent work in this respect, work which won him encomiums from official quarters and the respect and admiration of all the troops with whom he came in contact. Although well on in years and entitled to retirement and rest he elected after the war to continue his active ministry, and he carried on like a true soldier of Christ up to the moment when the hand of disease laid him low. His memory and the memory of the spirit of Christianity which he radiated will long, we trust, be an influence in this community. His passing is a distinct loss to the Anglican Church of which, in every respect, he had proven himself a worthy minister.

JAPANESE ELECTIONS

Next month France and Germany, and also Japan, hold general elections. The result of these, without a doubt, will exercise a profound influence on the future attitude of these nations towards world politics. Japan has been passing through a series of political storms during recent months. It is, indeed, the unpopularity of her present Government which has forced an election at this time, which is in some respects a fateful moment in the history of the country. There has been a slump in progress for the past three years. Wages have fallen, trade has declined, but the high prices induced by economic conditions arising out of the War still persist. Japan, too, has the problem of a population which is outgrowing her boundaries, and this is being particularly brought home to her by the increasing severity of the legislation against her nationals by the United States. Another problem is that of reconstructing the areas devastated by the recent great earthquake. The political uncertainty in the country never was so great, for new parties are being formed and the old parties are, seemingly, losing ground.

Viscount Kiyoura, the present Prime Minister of Japan, although according to the Constitution the choice of the Genro, is unpopular. His Cabinet does not command the confidence of the country, and the belief prevails that it has not the respect of other nations. There is a widespread desire to get the present Government out of office, though exactly what kind of a Government is to replace it seems very uncertain, because the elements opposed to Viscount Kiyoura and his Cabinet are variously split up in their opinions. In Japan, which has a population of 60,000,000, the franchise is limited, in fact there are only some three and half million voters. What all are agreed upon, even those who oppose it, is that there is a new political current running through the nation. The elections will decide its direction and its force. It is indefinable now, but the possibilities are that it will exercise a considerable influence on the future of the Japanese people. The only certainty that exists is that the present Government is doomed to defeat in the May elections.

TARIFF POLICY

The appeal of Senator L. O. David (Liberal) against tariff reductions, as reported in Hansard, is an indication of the trend of thought among those supporters of the Government who are most anxious to foster the prosperity of the country by affording protection to Canadian industries. One pregnant paragraph, from Senator David's speech, which can hardly be disputed, runs as follows: "It has been said that the Government lost prestige because it did not carry out its promises. Is it not, on the contrary, the fear that it would carry out its rash promises and that the tariff would be reduced and the preference increased, that frightened our manufacturers and prevented them from extending their operations and putting money into industrial enterprises?" Senator David points out that the manufactures are necessary to the welfare of the farmers. The complaints against the protective tariff come particularly from the West. The farmers there want nothing to be protected except their wheat and their other products. If, as Senator David points out, the Government of the day were to listen to their requests, then the farmers would become the only privileged and protected class in the country by securing the highest price possible for their products; and everybody would be taxed except the farmer. "The fact," says Senator David, "that they escape almost totally the tax on revenue shows that if the customs duties were abolished they would really contribute practically nothing to the cost of administration of the country or to the payment of our debt.

The farmers, as the Senator points out, must take into consideration the needs of the other classes in the country. They must realize that industry generally is necessary to their prosperity. They should know that without the protective tariff a severe blow would be struck at the country's prosperity. The knocking down of the tariff walls would deprive thousands of the means of livelihood and cause an exodus of our workers to the United States. Thus there would be a smaller population to buy the products of the farms. Senator David hopes the Government, of which he is a supporter, will not be influenced by the exigencies of one class to the detriment of the whole population of Canada, and that the policy of industrial stability will not be abandoned. The Senator will experience certain qualms over the latest Budget which was brought down after his speech in Parliament. He has, however, given his warning, and it is warning based on the true economic facts of the situation. Canada is showing a disposition to lower certain of her tariffs at a time when the United States is becoming more committed than ever before to a protectionist policy. It seems poor business, but the fact is that the Liberal Government is flirting with the Progressive political element so as to insure its maintenance in office through continued support from that source.

AMPUTATION ASSOCIATION

An appeal is being made today, in the form of a tag day, to aid the funds of the Amputation Association of the Great War. The name of this association bespeaks in itself the cordial co-operation of the public as a whole. It is unnecessary to remind our readers that no matter how willing employers may be it has often been found impossible to provide work for all the amputation cases of the Great War. We believe much has been done in this direction. The public would like to see more done, but just so long as all those who have suffered the loss of a limb or limbs are not fitted into the economic scheme of things there will exist a need for some public support for an organization such as the Amputation Association. That body can appeal with every confidence in such a cause. It is one in which the sympathy of the public should go out in an unlimited degree. It should be only necessary to draw attention to the fact that the tag day is for the purpose of providing relief for such war veterans to insure a response that will be a credit to the community.

Mr. Philip Guedalla has been speaking before the London School of Economics on the subject of "Hot Blood or Cold Blood," or, in other words, on the rival advantages of impulsive or calculated action. His opinion is that people who jump to conclusions rarely alight on them. Caesar, he says, certainly crossed the Rubicon, but whether it had been good for Rome is doubtful, while the result was undoubtedly fatal to himself. Mr. Guedalla deplores the present age as one of impulse, and looks back with wistful regret to the departed coolness and method of the 18th century, when the sentences of prose writers parsed, and poets knew how to construct a line that scanned. He criticizes the false and alcoholic heartiness of certain present writers, and the worldliness of the clergy, who, he says, make it doubtful whether they are conducting a morning service or an evening newspaper.

The seaplanes to be used by Captain Amundsen in his attempted flight to the North Pole are being built at Marina di Pisa, in Italy. The designer is the German engineer, Claude Dornier, and they are to be fitted with Rolls-Royce engines. In addition to floats they will also be fitted with skis so as to permit the machines to "take off" from either water or ice. They will be capable of making a continuous flight of 1,300 miles with a full load, and of attaining a speed of 124 miles an hour.

Perhaps the explanation of why men who have passed the prime of life, precipitately and for unaccountable causes make an incursion into the realms of politics, is forthcoming in the reply made by M. Anatole France, to the question why he, the amused onlooker at life, suddenly flung himself into political conflict. He replied: "If your friends are asking that, then tell them when you get home to go and read their Don Quixote."

It is proposed to effect a considerable reduction in the entertainment tax in Britain, but as yet there is no indication of any reversion to penny postage. It is held, and held generally, that it would be of greater benefit to the nation were the postal charges reduced. If there is money to spare in the matter of collecting revenue it would seem to be good policy to put business before pleasure in the matter of benefits to be de-

Note and Comment

By R. B. D.

We believe it is written that the meek shall inherit the earth. Perhaps they may in course of time; but at the present time the pacifists have not a leg to hang their theory upon. If the nations are not at war, the people within the nations are waging some kind of a fight against each other. Ponder the condition of affairs in Canada and the United States if you do not believe this statement.

• • •

The banks of this country and of the United States have to use armored motor cars to protect money that is being transferred from one place to another. The British Columbia Electric Railway Company has constructed such a car for use on the Lower Mainland of this Province. Banditry has become a profession, and is carrying on its warfare against organized society with boldness and precision.

• • •

One of the members of a bandit band was convicted in the courts of Montreal and sentenced to a term in prison, with an application of the lash as a warning to members of his lawless profession. There is a belief current amongst members of the Canadian judiciary that outlaws have a deeper dread of the whip than they have for any other form of punishment. That belief appears to be warranted. The mere thought of physical pain appals them.

• • •

But the Solicitor-General of Right Hon. William Lyon Mackenzie King does not believe that. He thinks whipping is too degrading in its effects to be applied to the backs of men who will not hesitate to commit murder if that is necessary in their chosen calling. Mr. McMurray is a pacifist. He does not believe in capital punishment. If he reads the newspapers he will see every day examples of what is going on in a country where justice is not swift and sure, and where the criminal too often dodges the consequences of his crimes. The Solicitor-General has remitted the whipping part of a sentence imposed by a Montreal judge on a bank robber. The judge has protested against this interference by a federal official with the administration of justice in the province of Quebec. The idea of cruel and unusual punishment is abhorrent to our souls; but if the whip is likely to cause potential murderers to pause and consider their ways and prevent murders, which have been quite common in Canada of late, then let the whip be applied with vigor. There is the case of widows and children to be considered as well as the physical feelings of criminals.

The feelings of the Japanese as a race are naturally aroused at the stigma that has been put upon them by the United States Congress. The decision to exclude natives of the Island Empire from the Republic carries an imputation that they are an inferior people, and therefore unworthy of a place in the social and business life of the Republic. Naturally the Japanese believe that they are just as good as anybody upon the face of the earth, and that they have proved by their recorded progress within the last half century that they are entitled to claim a place upon terms of equality alongside any nation in the world.

• • •

Th situation that has arisen this year was bound to arise sooner or later. The theory that the Occident and the Orient cannot mix has become a belief and has been confirmed in legislation. Australia led the way, and now the United States has followed the example of the Southern Commonwealth. The situation is interesting to Canadians. The confines of Japan are too narrow for the ambitions and the activities of a restless, an enterprising and rapidly growing population. An outlet must be found for the surplus people. That outlet will be discovered, and the Japanese will increase and multiply both in numbers and in power. A sphere of influence will be created which the Japanese will dominate.

• • •

The affront that has been put upon the Oriental Power will not be forgotten; but there is little immediate danger of the "grave situation" to which the Japanese Ambassador referred developing into a state of war. However, some of the United States newspapers are drawing attention to certain alleged naval and aerial activities in Japan. The idea behind that is the necessity for the United States being prepared for any eventualities. The situation might be serious if Japan were in a position to resent the insult she believes has been levelled at her people, but her statesmen are well informed as well as discreet, and they know that attacking the United States just now would be equivalent to committing national hari-kari. They will therefore pocket their affront and go on with preparations which should convince all but the most pronounced pacifist that the nation which believes that the day of universal peace has dawned and refuses to take precautions will be inviting some watchful marauder to come in and take possession of the land with all its goods and chattels. The nations, like the banks and other institutions which handle wealth, must take measures to defend themselves—for a few more years at the very least.

OTTAWA, April 18.—The appointment of Charles Camsell, Deputy Minister of Mines, and Thomas Molloy, Minister of Industry, Saskatchewan, to the lignite utilization board of Canada is announ-

Do You Remember—

When an unexpected announcement on the part of the banks that they would receive American silver currency only at a discount caused a great deal of trouble in commercial circles in Victoria? United States money was in such common use here then that it was discovered, when the banks took this attitude, that there was not enough Canadian silver in the city to satisfy the demands of everyday trade, and several shipments of silver coin had to be rushed out from Ottawa to the rescue.—(1892)—O. F.

Way back when a Mr. Snelling and friend took a walk one fine morning along the Saanich Road? On arriving at the Red Gate (Tolmie's Farm) they halted to take a drink from a bottle they carried. While the friend was drinking, holding the bottle on high, with his neck stretched, Snelling plunged a knife into his neck, killing him instantly. For which the hangman attended him shortly afterwards. (1860)—H. E. L.

When Rudyard Kipling, then just reaching the peak of his fame as a writer, passed through British Columbia en route to India in the early nineties? And how his refusal to be lionized created a very poor impression of him among the people of Vancouver, where one newspaper writer went to the length of saying, "It is wonderful, considering his tastes, how faithfully and accurately he describes gentlemen!"?—B. N.

When the old slaughter house was situated in the Cadboro Bay district on a site which is now one of the beauty spots of the Uplands?—R. H.

Poems That Endure

Untwisting all the chains that tie
The hidden soul of harmony.
—John Milton.

THE LATTICE AT SUNRISE

As on my bed at dawn I mused and prayed,
I saw my lattice prankt upon the wall,
The flaunting leaves and flitting birds withal—
A sunny phanlom interlaced with shade.
"Thanks be to heaven!" in happy mood I said
"What sweeter aid my matins could befall
Than this fair glory from the East hath made?
What holy sleighs hath God, the Lord of all,
To bid us feel and see! We are not free
To say we see not, for the glory comes
Nightly and daily, like the flowing sea;
His lustre pierceth through the midnight glooms,
And, at prime hour, behold! He follows me
With golden shadows to my secret rooms!"
—Charles Tennyson-Turner.

By the Way—

(Copyright, 1924, North American Newspaper Alliance.)

THE ancient game of polo had an illustrious history in the East before the British army carried it home from India and made it fashionable in England and America. The "Game of Kings," as a Persian writer of nine centuries ago described it, was played with enthusiasm by the Sassanian monarchs, and by their queens as well. It was about A.D. 600 that polo, which had traveled from Persia to Turkestan and Tibet, became popular with the Chinese. It is described in a unique document, translated by Herbert A. Giles, the distinguished English sinologue, to whom Asia Magazine is indebted for the information.

Polo Called "Game of Kings" in Ancient Persia

Gentlewomen surrounding the Dragon Throne were as athletic as their contemporary Persian sisters. A prince of the Tang Dynasty taught his ladies to play polo on donkeys with rich saddles and bridles incrusted with jewels. Every one of importance at the court played polo in the Tang period, and it was even played at night with the grounds lighted with candles. One emperor, who reigned in 1163, played the game constantly.

Today—April 19

Is the Anniversary of:

Birth of Edward Fellow, Viscount Exmouth, English admiral, whose career commenced in the fight with an American flotilla on Lake Champlain in 1776. His greatest exploit was his crushing defeat of the Dey of Algiers in 1816; Dover, 1757.

Death of Thomas Sackville, Lord Buckhurst, Earl of Dorset, noted minister in Queen Elizabeth's reign and for some time Lord High Treasurer; also noted as poet; London, 1608.

Death of Lord Byron; Missolonghi, Greece, 1824.

Death of Queen Christina of Sweden, daughter of Gustavus Adolphus; Rome, 1689.

Death of Philip Melanethon, German Protestant leader and scholar; Wittenberg, 1560.

Primrose Day; death of Lord Beaconsfield; 1881.

Death of Charles Darwin, famous scientist; 1882.

PATRIOTIC SUICIDE GAINS HIS OBJECT

Macedonian Circumvents Bulgarian Succession Law and Attacus Secures Bequest

SOFIA, April 18.—Choosing the American consulate as his place of sacrifice, Nikolai Guenoff, a former high Macedonian official, today committed suicide, that his estate might go to the Macedonian cause. Guenoff had been desirous of turning over his entire fortune to the Macedonian organization but found he was unable to do so, under the Bulgarian laws, unless he died on foreign soil. The estate of a person dying in Bulgaria without legal heirs is confiscated by the state.

Fifty thousand levas and $40,000 in currency were found on his body together with a will leaving it all to the Macedonian cause.

Communist Conference

TORONTO, April 18.—Representatives of 4,200 Communists scattered throughout Canada will hold their annual convention tomorrow here, dealing with the work of the party during the last year and using the advice of the Communist Internationale, Moscow, as a guide to map out plans for the coming year. The convention will conclude on Sunday night.

Letters to the Editor

No letter to the editor will be inserted except over the proper signature and address of the writer. This rule admits of no exception.

May 24 Celebrations

Sir,—Re Mr. J. A. Walker's letter on the street carnival, it certainly gives one cold chills to think of our beautiful city being mussed up with confetti, etc., over the Sunday. How the serpentines hanging from the lamp posts will affect some of our visitors it is hard to say. I would suggest they are all taken up the Malahat till the city can regain its Victorian composure and then brought back in time to hear the band play. Yours for a sedate festival.

W. HOLGATE

Finlayson Avenue, Victoria, B.C., April 15, 1924.

Lady Douglas Chapter

Sir,—Two letters appeared regarding a "Fitting Memorial" in one of our daily papers the last of March which the Lady Douglas Chapter take pleasure in referring to, and acquainting the writer with some of the activities of the Chapter along historical lines since the war. Since then it has not been so easy to make the large sums of money needed for our work.

The Chapter has, however, kept faithful to its motto, "Keep one hand on the traditions of the past and green the memory of our illustrious dead," and is now working in co-operation with the British Columbia Historical Society in erecting a tablet on Gonzales Point marking the landing of George Vancouver. Some years ago a tablet was erected to mark the spot where the Sir James Douglas home stood on Elliott Street. Our anniversary tea, March 14, is Victoria's birthday, and the citizens of Victoria are invited to meet with the Chapter. We are graciously favored with very interesting remarks by members of Sir James Douglas' family, and prominent native sons. We are now furnishing a sun-porch at Jubilee Hospital in his memory.

There has been urgent need among our brave soldiers' families, and the Chapter endeavors to give assistance to young mothers and infants, and financial assistance is given to soldiers' children who wish to continue with secondary education. Ninety-two graves of our beloved heroes were cared for last year.

It may be of interest to our native sons to know that this Chapter, by the prompt action of our zealous regent, Mrs. McMicking, saved "The Bastion" at Nanaimo from being sold for taxes. The native sons and the Bastion Chapter of the I.O.D.E., Nanaimo were very grateful for our assistance in preserving this historic landmark.

We appreciate the suggestions and confidence given to us by Mr. George Watt, and we trust the future will bear testimony that it has not been misplaced.

EXECUTIVE OF LADY DOUGLAS CHAPTER, I.O.D.E., Sec. A. C. Smith.

Victoria, B.C., April 17, 1924.

SERVICE AT ARENA IN EVENT OF RAIN

SUNRISE CEREMONIES TO TAKE PLACE RAIN OR SHINE

Big Film Corporations Will Photograph Event at Mount Tolmie Summit Tomorrow

In the event of a downpour of rain on Sunday morning, the Sunrise Easter Service, scheduled to take place at 7 a.m. on the summit of Mount Tolmie, will be held at the same hour at the Willows Arena, which is already seated for the Price meetings, Rev. Dr. Clem Davies, who is conducting the ceremonies, told The Colonist last night. Arrangements for any change in plans that may be necessitated at the last moment were completed with Mr. Lester Patrick, manager of the Arena, yesterday, and the skating rink will be able to accommodate about 6,000 early worshippers.

Rain or shine, the Easter Sunrise Service will take place, Rev. Dr. Davies is hopeful that Sunday will bring us nice weather, and if there is only a Scotch mist in the air, the service will be held on the Mount. Only a downpour of rain will result in the ceremonies being carried out in the Arena tomorrow morning.

Dr. Davies has received word through the Chamber of Commerce that Mr. Len Roos, of Vancouver, representative of the Fox Film Corporation, and other photographers will reach the city today to film the event on Mount Tolmie tomorrow morning, and the pictures will be included in the motion picture news all over the world.

Souvenir Booklets

Eight thousand souvenir booklets of eight pages will be distributed to the pilgrims and the printed programme will include the Easter responsive reading, the Gloria Patri, the Apostles' Creed and other ritualistic features. Those in charge have been careful to keep from the service anything that might offend the tastes of any sect or religious order. The whole tone of the service will meet the universal tastes of most Christian people. Portions of the service to be recited by the people will be in black type on the programme.

The amplifiers for the loud speaker which will make the service audible to the farthest edges of the crowd are now being put into adjustment in Vancouver. The general manager and the chief engineer of the Marconi Wireless Telegraph Company will come to Victoria for the day to operate the loud speaker equipment, which will be much better and more effective than last year. The Marconi officials have taken a very considerable interest in the Sunrise Service and they have left no stone unturned to assure its success from their standpoint.

The platform, which has been constructed by the Parks Commission for this service and for other public gatherings in the future, will hold the Gizeh Temple Band and the Centennial choir, who will lead the singing, as well as the Rev. Dr. Clem Davies who, as last year, will be the preacher, and will deliver a brief Easter message.

Easter Sunrise Offering

The Easter Sunrise offering will be divided between the Royal Jubilee Hospital for equipment of an Easter Sunrise Room and the radio station CFCD, both of which are entirely public institutions operated as community enterprises without profit.

The B. C. Electric Company will operate its cars from the terminal points of each line as last year, charging double fare. There will be provision for three times the street car traffic this year as there was last Easter. The Saanich Municipality will also operate their Lake Hill cars, leaving the Lake Hill terminus at 6:25. The route will be down Quadra Street to Hillside Avenue, thence out Hillside to the Mount via Richmond Avenue. The other bus will operate if there is warrant of sufficient passengers to make it possible.

Residents of sections served by other bus lines should apprise the operators of their intention of going to Mount Tolmie. The managers will then be able to announce their schedules in case they provide a service. Passengers in private cars will drive their cars directly up the hill as far as possible, parking them as compactly as the roadway will permit. The road down the opposite side of the hill has been put into order, and all cars will leave by that route leading into the Cedar Hill Crossroad.

STILL CONFER ON LIQUOR SHIPMENTS

Permission to Cross Alaskan Panhandle to Yukon River Not Conceded

OTTAWA, April 17.—The question of Canada's right to transport liquor up the Yukon River from the sea was the subject of a question in the House of Commons yesterday by the member from the Yukon, George Black. The Premier explained that Canada had asserted her right to bring liquor into the Yukon by this route, and the United States had not formally disputed it.

The route lies through what is technically a three-mile limit of United States waters. The Premier's reply added that the route was not considered a great political value for the purpose in question, and the two governments had therefore conferred on the proposal to permit the transport of liquor across the Alaska Panhandle into the Yukon.

Mr. F. T. Congdon, K.C., Admitted to Ontario Bar

TORONTO, April 18.—Fred T. Congdon, K.C., a former administrator of the Yukon and representative of that territory in the Dominion Parliament from 1908 to 1911, has been admitted as solicitor to the Ontario Bar at Osgoode Hall. Appointed a K.C. by Lord Minto in 1909, Mr. Congdon has already been admitted to the bars of British Columbia, the Yukon, Nova Scotia, Alberta and Saskatchewan.

SYDNEY, N.S., April 18.—The Cross Fertilizer Company plant here has been ordered closed; also the Scottish Fertilizer Company plant at Welland, due to the proposed removal of the duty on fertilizer, it was announced.

Silverware

The Ever-Popular Easter Gift

Every gift occasion is an opportunity to give pleasure with a carefully chosen piece of silver plate. It is one gift that is ever-acceptable because of its beauty, usefulness and lasting remembrance of the one who gives.

Weiler's has long been a favorite store for the selection of silverware gifts. The abundant variety and excellent values provided are well known to hundreds of women.

Egg Stands. Four silver-plated egg cups on tray, or with decorated china egg cups. $18.50 to **$15.50**

Butter Dishes. $4.50, $3.00 to **$1.25**

Cocktail Shakers. $12.00 to **$2.75**

Butter Dishes. Shell shape, with glass lining and butter knife. Special value at **$2.00**

Carving Sets. Three pieces. Extra special values from **$5.00**

Stainless Steel Knives
Dessert size, per doz. **$9.50**
Dinner size, per doz. **$10.50**

Sugar and Cream Sets. Pair $11.50 to **$9.00**

Baking Dishes. With "Pyrex" on enamel linings. $22.00 down to **$9.00**

Casseroles. One or three-pint sizes at prices from $11.00 to **$6.50**

Bread Trays. Prices $7.50, $6.50 and **$5.50**

Roll Trays. With handle, $11.00 and **$9.00**

Sandwich Trays. Round, $12.75 to **$5.50**

Vases. English silver plate. Each $6.25 to **$3.75**

Tea Sets. Three pieces with tray; newest designs. Prices from **$28.50**

Coffee Sets. Three pieces with tray. Prices are from **$22.50**

WEILER BROS LIMITED

COMPLETE HOME FURNISHERS

The Home Studio Offers Every Assistance in the Creation of Beautiful Homes

We Pack, Move and Store Household Furniture

See Rose and See Better

Better Service Lower Prices

While we recently discarded a testing department which was equipped with many valuable appliances, replacing with newer and more advanced appliances, the cost of the service to our patrons has actually decreased. We do not work on a price principle, rather upon scientific help in our patients' interest; yet the constantly increasing practice brings fees lower and lower.

Phone Now for an Appointment to Avoid Waiting—3451.

J. ROSE

Ophthalmic Optician
1013 Government St.
Registered Optometrists

Wear Arrow Clothes; They're Good

PRICE SMITH

In Our Windows You Can See

A Good Display of Spring Suits for Men

Correctly tailored styles suitable for men in the different age groups.

Fine Blue Serges, Popular Herringbones in plain brown or blue. Domestic and Imported Tweeds in brighter colors.

$24.50, $29.50 $37.50 to $44.50

"The Old Staff Carry On"

Price & Smith, Ltd.

Successor to J. N. Harvey, Ltd.
641 YATES STREET

ESTABLISHED 1885

Mansell's Shoe Stock

Must Be Sold

AT REDUCED PRICES

WE HAVE YOUR SIZE

Maynard's Shoe Store

649 Yates Street Phone 1232

WHERE MOST PEOPLE TRADE

In Your Chicken Houses and Runs

Gypsum, when placed in boxes for the chickens to bathe in, will eliminate mites from the flock. Order a sack today, 100 lbs. for.....$1.40

Victoria Feed Company, Ltd. (Hugh Allan)

Phone "Two-Nine-Oh-Eight" 1901 Government Street

WE RENDER THE PROPER SERVICE IN A DIGNIFIED MANNER

B C FUNERAL CO. LIMITED

Good Fir **WOOD** $4.00 Per Cord Load

Lemon, Gonnason Co. Ltd.

Phone 77 2324 Govt. St.

SLIPPING!

Slipping into a Hope's Suit is

—slipping into correct style

—slipping into a comfortable feeling,

—slipping into the habit of economy, for "Hope" makes suits from $28.00.

See the New Suitings for Men and Women

Charlie Hope

Phone 2689 1434 Government St.

SPECIALS

Natural Pongee. Sale, yard 85c

Mah Jong. Sale, set $10.50

Extra Good Pongee. Sale, yard $1.25

Chinese Parasols. Special $1.25

Lee Dye & Co.

715 View St. Phone 134

You Can Buy "Our Own Brand" Butter from Acton Bros.

We are as near you as your 'phone 7181

PIPELESS FURNACES

DOMINION PLUMBING & HEATING CO. LTD.

PHONE

Your Electric Repairs to

1833

SUN ELECTRIC CO.

1306 Douglas Street at Yates

THE Quality Tells TEA THAT'S WHY Sells

PHONES

Brandes Phones $7.25

Western Canada Radio SUPPLY, LTD.

642 Fort Street Phone 1949

Members of Victoria Columbia Lodge No. 1, A.F. & A.M., B.C.R., are requested to meet at the Masonic Temple, Pingard Street, on Tuesday, April 22nd, at 1.45 p.m., to attend the funeral of our late brother, William Gordon.

Members of other lodges and sojourning brethren in good standing are cordially invited.

By order of the Wor. Master,

J. R. SAUNDERS, Secretary.

The illness of President Harding cost $25,000.

2655 DOUGLAS

STAR CONSTRUCTION COMPANY LIMITED

PHONE 307

Grumbling Wives!

It is not wholly without cause that some women complain. If she has to put up with an old tumble-down house without a single convenience, when she was promised before she was married that she should have a sweet little bungalow of her own, all up to date in comforts and conveniences. All of which has never materialized.

Grumble? Of course she will! The "Star Construction Co." will be pleased to help you keep your promise to your wife.

ST. MARY'S SADDENED BY RECTOR'S DEATH

Continued from Page 1

him for his funeral. The hymns to be sung were named, and he requested that he might be dressed in cassock and surplice, with military stole, the vestments he always wore while conducting services as an army chaplain. The coffin he wished to be covered with the Union Jack, with his helmet and belt on top. These details will no doubt be carried out. Although it is not announced that the funeral will be a military one numerous requests were made to this effect yesterday by returned soldiers, by whom the popular chaplain was greatly loved on account of his unfailing readiness to do them a service if it lay within his power.

Born in Dublin

Colonel the Rev. George Hubert Andrews was born in Dublin and educated at St. Columba's College and Trinity College. Ordained by the Bishop of London in 1883 he held only one curacy, that of St. Luke's Church, Berwick Street, London W. In 1887 he was appointed chaplain to the forces and joined at Curragh, Ireland. Two years later he was sent to Aldershot. In 1894 he was chosen as chaplain to the Duke of York's Royal Military School, a training school for the sons of soldiers. Owing to his special aptitude for work amongst the boys his appointment was again and again renewed. The school being a Royal Foundation and the Royal Family taking much interest in it, Mr. Andrews was known personally to King Edward, King George and the Duke of Connaught, who on various occasions expressed their appreciation of his work and influence on the boys. Princess Louise was often present at service in the school chapel, where many well-known people joined in worship with the soldier lads.

After eighteen years' continuous tenure of the chaplaincy and twenty-five years' service in the army, Mr. Andrews wished a change of sphere, and was retired with the rank of colonel. He had long wished to visit Canada, and in 1912 he made the journey. Arriving in Victoria some friends whom he had known in the Old Land represented the needs of the newly formed parish of St. Mary's, of which he was offered the rectorship. He was found to be most highly qualified for the position, both on account of his pleasing personality, which immediately won him friends in every section of the community, and on account of his gifts at organization. The following year it was found necessary to enlarge the church to accommodate the rapidly growing congregation.

When the war broke out he immediately offered his services as chaplain and proceeded overseas with the 88th Battalion, a unit which was split up on its arrival in England. Ultimately, however, he was sent out to Salonica, where he served as chaplain with No. 4 Canadian Hospital during 1916 and part of 1917. He transferred to France in the latter part of 1917, and was there until the armistice. He was stationed in the hospital at Etaples at the time of the death of Miss Gladys Wake, a Victoria nurse who was one of the victims of the terrible bombardment by the Germans which wrecked a great part of the building.

Colonel Andrews desired neither preferment nor promotion and returned to renewed work at St. Mary's, where his interests and happiness centred. About a year ago the congregation celebrated the tenth anniversary of his appointment to the rectorship by presenting him with a chair. The church has strengthened in all directions and in more recent years an organ has been installed and the fine parish hall of St. Mary's has been built.

Mr. Andrews is survived by three sisters and a brother. One of his sisters, who belongs to one of the Church of England sisterhoods in India, visited her brother in Victoria some years ago.

USE HOSE TO CHECK MOTORS

Drivers of Over Seven Hundred Cars Attempt to Rush Quarantine Guards at the Arizona Boundary

RIOT AND FIRE CALLS SENT FOR MORE HELP

Streams of Water Turned on Vanguard of Attackers, Who Are Forced Back Across Bridge

YUMA, Ariz., April 18.—Quarantine guards on duty here to enforce the state's embargo against California vehicular traffic tonight repelled an attempt of the "motorcade" to break the blockade. The vanguard of more than seven hundred motorists from California barred from entry under the embargo against vehicular traffic swept past some of the guards of the Colorado River bridge, but retreated when a cordon was formed on the Yuma side and fire hose brought up to play streams of water on the mob.

No one was hurt in the rush. There was no shooting, guards having been disarmed as a measure to prevent bloodshed. After retreating toward the west end of the bridge the travelers, weakened and weary by several nights' encampment in the desert, became quiet and order was restored.

Riot calls were turned in, and every available officer in Yuma County and the fire department were rushed to the bridge, bent on stopping the rush.

Tense excitement prevails in Yuma, and several thousand persons have crowded to points near the bridge. It was later announced that none of the bridge inspectors and guards are armed. There was no shooting.

Three Burned to Death

QUEBEC, April 18.—Mr. and Mrs. William Ramsay and their eighteen-year-old son, William, were burned to death today in their home at Breakeville.

OLD SOLDIER WAS CRIMEA VETERAN

LATE WILLIAM GORDON SERVED AT BALACLAVA

Aged Campaigner Delighted to Tell About Famous Charge of Light Brigade

Veterans of the Crimea, a scattered and fast dwindling company, lost another of their company when the late Mr. William Gordon passed away on Thursday night at his home at 1138 Richardson Street.

This old gentleman, who would have completed his eighty-seventh year in another two months, was a real British veteran; one who had lived through the smoke and shell of Inkermann and Balaclava, and whose cherished memories included the historic charge of the Light Brigade, the desperate ride into the "mouth of hell" among the Russian batteries, immortalized by Tennyson. Although it was not clear whether the aged soldier was an actual witness of the charge, he was present at the engagement and was fond of recalling the episode, together with the hardships of Sevastopol, and the ministrations of Florence Nightingale among the wounded and the fever-stricken—events of seventy years ago, 1854, which have long since passed into history for most people in the world today, but which were only as yesterday to the old campaigner.

Mr. Gordon's connection with the Russian war sprang from the fact that as a boy he was dedicated to the army. He was educated at Sandhurst Military School, Great Britain's war college, and as soon as he received his commission with the 63rd Regiment, was ordered with it to the Crimea. After the peace, he was stationed for a time at Halifax with his regiment, and subsequently went to Montreal, and there decided to resign from the army and throw in his lot with the young country developing in British North America. He returned to England, and in 1861 came back to Canada. His kit was sent out later on the steamer Indian, which went ashore on Sable Island, the graveyard of the Atlantic. His medals and all his possessions were lost in the wreck.

Oldest British Columbia Mason

After living in Montreal for a number of years, Mr. Gordon came to Victoria in 1882 and took up permanent residence in this city. For a lengthy period he was chief clerk in the Provincial Secretary's office, and about thirteen years ago was retired from that service. In politics he was a lifelong Conservative.

Another distinction possessed by the late Mr. Gordon was his association with the Masonic Order. He was taken into this organization in London in 1858, and was, it is believed, its oldest member in British Columbia.

Mourning his loss are three daughters and two sons, four grandsons and four great-grandsons. The sons are Mr. W. B. Gordon, of Vancouver, and Mr. H. C. Gordon, of Victoria, and the daughters, Mrs. R. C. Purdy, of Vancouver; Mrs. F. C. Fink, of Victoria, and Miss Isabella Gordon, of Boston, Mass. One son and one grandson served through the greater part of the Great War.

The funeral, which will be held under the auspices of the Masons, will be held at 2 p.m. on Tuesday, from the residence, whence the cortege will proceed to Christ Church Cathedral, and thence to Ross Bay Cemetery, where the remains will be interred in the family plot beside those of his late wife, who pre-deceased him by twelve years.

TWO MILLION BRITISH ASK INCREASED PAY

Continued from Page 1

United States; and for the laborer the ratio is higher than for the middle-class man. An illustration may serve to make this clearer. The price paid for a meal in a first class London hotel will probably be only slightly less than the price of a similar meal in New York. But a workingman is able to rent a house in Shoreditch for perhaps one-fourth of the cost of the same accommodation on New York's East Side.

The Briton's £3 a week would be equivalent to about $20 in the United States and Canada.

Fair Minimum Wage

The statisticians of the Labor party seem inclined to believe that, with prices as they are, £4 a week would represent a fair minimum wage. That is the scale on which local relief is paid in the London borough of Poplar to unemployed men; that is the average wage of the London bus drivers, who are regarded by other workers as being well paid.

A man can live on £4, or even £3, a week in England. Not very well, it is true; but there will be enough over to pay for admission to a football match on Saturday or to allow of a few modest bets on the races. Medical attendance costs only a few pennies each week, payable as insurance premium, the employers and the state contributing similar sums to a fund out of which the doctors are paid. This fund also covers out-of-work insurance. Education is free, and the necessaries of life are purchased almost at cost price through the huge wholesale co-operative societies.

Skilled engineers at Southampton, for instance, earn £2 7s 6d (about $10.25) a week. The London rate for skilled engineers is $13 a week, but street sweepers start at $13.30.

And on top of it all there is the contention of the employers that British industry, burdened down by taxes, cannot afford to pay any drastic increases on the present wage scales.

North Carolina has 6,200 factories.

Dainty Easter Millinery

Prices for Every Purse

$4.95, $6.95

$8.95, $10

to $15

Not the least important consideration in the choosing of a hat is exclusive style. At this store each hat is an exclusive model and its only resemblance to its neighbor is that it follows the general trend of the approved Spring fashion.

In choosing your Easter hat at this store you benefit by a selection of the utmost variety, exclusive styles and irresistible values.

Phone 3983 **Scurrah's** LIMITED 728-730 Yates Street

Easter Greetings to Our Customers

THE DISABLED SOLDIERS RED CROSS WORKSHOP

Closed Good Friday and Saturday—Open All Day Monday

TO HONOR THE DEAD REMEMBER THE LIVING

The Red ✚ Cross Workshop

584-6 Johnson Street (Just Below Government) Phone 2169

"My family has always suffered from the evils of constipation. We were liberal users of calomel and bought saline laxative waters by the case. Two years ago the family physician suggested that I eat three cakes of Fleischmann's Yeast a day for two months. At the end of that time my system was in such excellent shape that today we are a family of Fleischmann advocates. We no longer require the daily medicine; our skin is clear; our health vivid, and we are generally happy and content with our life."

(A letter from Mr. Herndon P. Hippee of Des Moines, Iowa)

"Until 6 months ago I was virtually a hermit, only going out to work every day and then spending the evening reading in my room. I was an extreme example of a pimple-faced youth. It seemed nothing could remove those eruptions.

"Then I tried the Fleischmann treatment. In one month my face had indeed cleared up greatly. I continued the treatment for three months, and by that time my face had become as clear as anybody's. I go everywhere now and bless the day I started to use Fleischmann's Yeast."

(Mr. Bernard Kliman of Philadelphia, Pa.)

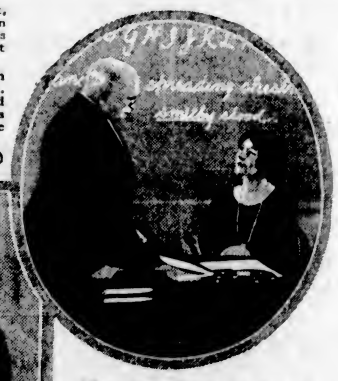

"From the time I was 12 years old until I was 33, every year I had an attack of boils. No remedy or treatment had any effect. My profession was teaching. Seven years ago my annual attack of boils began. The school physician examined me and told me to buy Fleischmann's Yeast and take it daily for ten days. In those ten days my boils disappeared. The doctor told me to repeat this treatment once every three months for a year and that he was sure that I would have no more boils. He was right. For the past seven years I have been free from them."

(A letter from Miss Elsey H. Erwin of Pittsburgh, Pa.)

Simple, inexpensive—yet

This fresh, natural food achieves literally *amazing* results

"As Executive Officer and Lieutenant, U.S. Navy, I was relieved from active duty November, 1919. Sick in mind with a pain tortured body—stomach trouble was so acute I couldn't eat or sleep. My aunt recommended a Fleischmann's Yeast Cake dissolved in water, and I took it to please her. The pain ceased. I had slight return attacks for a few weeks, but each time 'little doctor yeast cake' knocked them out.

"I eat anything now and enjoy it, and sleep like a baby. Old navy friends tell me I look like the Athletic Instructor of old."

(A letter from Charles C. Beach of Baltimore, Md.)

THESE remarkable reports are typical of thousands of similar tributes to Fleischmann's Yeast.

There is nothing mysterious about its action. It is not a "cure-all," not a medicine in any sense. But when the body is choked with the poisons of constipation—or when its vitality is low so that skin, stomach, and general health are affected—this simple, natural food achieves literally amazing results.

Concentrated in every cake of Fleischmann's Yeast are millions of tiny yeast-plants, alive and active. At once they go to work—invigorating the whole system, clearing the skin, aiding digestion, strengthening the intestinal muscles and making them healthy and active. *Health is yours once more.*

Dissolve one cake in a glass of water (just hot enough to drink)—before breakfast and at bedtime. Fleischmann's Yeast, when taken this way, is especially effective in overcoming or preventing constipation.

Or eat 2 or 3 cakes a day—spread on bread or crackers—dissolved in fruit juices or milk—or eat it plain.

Write for further information or let us send you a free copy of our latest booklet on Yeast for Health. Address: Health Research Dept. 763, The Fleischmann Company, 1166 Burrard St., Vancouver, B. C.

"One day the chef at the country club suggested that I try Fleischmann's Yeast. I was haggard, anemic, and had lost all interest in life. I smiled, reminding him of my previous experiences with 'tonics.' About that time he began serving me with what he called a special cheese sandwich for lunch, which soon became a daily habit with me. A month elapsed, and everyone marvelled at my complete transformation. I would never have known what Fleischmann's Yeast had done for me were it not for the fact that one day I strolled into the club kitchen and saw the chef spreading Fleischmann's Yeast on sandwiches and realized that I had been the butt of what he thought was a good joke."

(Extract from letter of Mr. Herbert J. Hoffman of Philadelphia, Pa.)

MADE IN CANADA

Fleischmann's Yeast comes only in the tinfoil package—it cannot be purchased in tablet form. All grocers have it. Start eating it today! A few days' supply will keep fresh in your ice box as well as in the grocer's.

Firestone
CORD TIRES

Winners on the Speedway
Leaders on the Road

Most Miles Per Dollar

Thomas Plimley, Ltd.

Broughton Street Phone 697 Victoria, B.C.

Everything for Easter
AT KIRKHAM'S

Fresh Fruits and Vegetables, Confectionery and Easter Novelties, Cooked Meats, Sausages, Poultry, Lamb and Fancy Meats, Olives, Nuts, Mincemeat

Swift's Premium, lb. ..... 32c | B.C. Sugar 20 lbs. $1.92

H. O. KIRKHAM & CO., LTD.

Grocery Phones, 178 and 179 Fruit Dept., 5523 **612 Fort St.** Meat Dept. 5521 Provision Dept. 5520

Notice to Breeders of Livestock

Mr. Erick Bowman, the discoverer of The Bowman Remedy, claims that in treating 70,000 cattle in the United States, the results have been successful in 98% of the cases treated.

Are your dairy cows and heifers causing you trouble?
Are you obtaining results in calves and milk that satisfy you?
Do your cows (according to your knowledge of their capacity) produce as much milk as they should—or are you marking time and feeding a number of boarders that should be sent to the butcher?
These are matters that can be put right. Delays are fatal. Why not consult

The Erick Bowman Remedy Co.
Office and Factory, 518 Yates Street

Particulars will be furnished upon application to the manager.

We Have the Best Collection of
EASTER LILIES
in the city. Call and select yours early, or phone 1024
Savory's Ltd.
1421 DOUGLAS STREET

Trinity College School
Port Hope Ont. Founded 1865
A Residential Church School for Boys.
REVD. F. GRAHAM ORCHARD, M.A.(CAMB.) D.D. HEADMASTER
Healthy situation overlooking Lake Ontario. Beautiful Chapel, 30 acres of playing fields. Gymnasium. Magnificent Rink. New fully equipped Memorial Hospital. Preparation for the Universities, Royal Military College and Business. Physical Training for all boys. Also Junior School for boys 9-14.
Re-opens Junior School, April 23. Senior School, April 24.
For Prospectus Apply to the Bursar.

SANDALS

We are selling the best quality guaranteed non-rip sandals at our famous cut prices. These come in a very durable dark brown leather, and are unsurpassed for real honest-to-goodness value. Buy them for the children.
Infants', sizes 4 to 7½ $1.35
Child's, sizes 8 to 10½ $1.65
Misses', sizes 11 to 2 ..... $1.95
Ladies', sizes 2½ to 5½ $2.45

STEWART The Shoe Man
1321 DOUGLAS ST.

For Dry Wood
F. T. TAPSCOTT
Phone 596 - - Day or Night
3342 Whittier Avenue

$15,000,000 for the State of Louisiana. Telephone operators in France are all under civil service.

Give them Holeproof for school, for play, for "dress up"—and keep your mending basket empty!

MADE IN CANADA

Holeproof Hosiery

Economical Coal
For Your Kitchen Stove
Why continue to buy coal suitable for furnace use, when, from now on, your kitchen stove will be the only fire in the house?
J. E. PAINTER & SONS
617 Courtney St. Phone 536

The Finest Port Wine Produced

KOPKE'S
World-Famed
"VICTORIA"
Established 1638
Entirely British Owned
On Sale at All Government Liquor Stores
C. N. Kopke & Co., Ltd. London, Paris, Oporto Etc.

This advertisement is not published or displayed by the Liquor Control Board or by the Government of British Columbia.

Government Captures Yucatan

NEW ORLEANS, April 18.—The state of Yucatan fell yesterday to the Obregon Government, it was said today by Arturo Elias, Mexican Consul-General here.

City and District

Dramatic School—The B.C. Dramatic School will be closed today, Saturday, Apr'l 19.

Home Cooking Sale—St. John Senior Girls' C.G.I.T. are holding a home cooking sale at the main entrance of the Hudson's Bay store today, commencing at 9 o'clock.

Romance of Newspaper—The lecture entitled "The Romance of a Daily Newspaper" by Mr. B. C. Nicholas will be given on Monday evening, April 28, at 8 o'clock, under the auspices of the Emmanuel Baptist Young People's Society.

St. Aidan's Services—At the Easter Sunday services in St. Aidan's Presbyterian Church, Mount Tolmie, 11 a.m., and in Gordon Head Hall, 7 p.m., the united choirs of Gordon Head and St. Aidan's will render special Easter music at both services. Mr. F. Jennings, chairmaster; Mrs. F. Dawson, organist; Rev. M. D. McKee, minister.

Goat Breeders' Association — The regular monthly meeting of the local members of the B.C. Goat Breeders' Association will be held as usual on Monday evening at the Y.M.C.A., at 8 o'clock. A full attendance is requested, as the business will include arrangements for the annual June goat show.

Lecture on the Passover—The Victoria Theosophical Society will hold a public meeting on Sunday evening, April 20, at 8 o'clock, in the rooms, 101 Union Bank Building, when Mr. H. Gentis will deliver a lecture on "The Esoteric Meaning of the Passover." Discussion will follow the lecture.

First Presbyterian Church—The musical service on Sunday evening at First Presbyterian Church will be: Easter carols, "We Do Adore Thee, O Christ," "Easter Flowers Are Blooming Bright," "Christ Is Risen," "Moonbeams Are Streaming," "Come, See the Place Where Jesus Lay"; ladies chorus, "List the Cherubic Host," with baritone solo by Mr. J. Petrie; male quartette, "The Sweet Bye and Bye"; solos by Mrs. Wilson and Miss Nora Jones.

James Bay Methodist Service—Special music will be rendered on Easter Sunday by the choir of the James Bay Methodist Church, under the conductorship of J. W. Buckler, as follows: Morning service, anthem, "Christ Is Risen" (Simper); solo, "The Resurrection Morn" (Paul Rodney), Miss Blakeway. Evening service, anthem, "They Have Taken Away My Lord" (Stainer), solo part, Mr. Thos. Southern; duet, "O Divine Redeemer" (Gounod), J. W. Buckler and Miss Evelyn Buckler; anthem, "My Task," specially arranged; Ira Dilworth will render appropriate selections on the piano.

Cedar Hill Tennis Dance—On Wednesday evening next, the pre-season dance of the Cedar Hill Tennis Club will take place in the Parish Hall. The committee is sparing no effort to make the affair a success both socially and financially, and hopes that old members and prospective members will keep this date open. Dancing will be from nine till one o'clock. The usual refreshments and good music will be the order of the evening, and an enjoyable time is promised for those attending. Tickets may be had from members of the committee and at the Arts and Handcrafts Shop, 612 View Street.

Rehearse Festival Chorus — The Festival Chorus to be conducted by Dr. Hodgson on Sunday, May 25, will hold its first rehearsal on Tuesday next at 8 p.m., in the Girls' Central School. The music has arrived and each member of the chorus will receive a copy at the rehearsals. There will be no fee whatever to join this chorus and all members of choirs and other singers are heartily invited to join in this big event. It is important that those intending joining should attend next Tuesday and also each rehearsal as there will be only five rehearsals before the event. Registration will take place on the first rehearsal, and it is hoped that intending members will come early. Mr. J. Smith, phone 2767R, is secretary for the chorus.

HOLIDAY OBSERVED QUIETLY IN CITY

Continued from Page 1

courses, Oak Bay, Colwood, Uplands and Macaulay Point, occupied the attention of a lot of serious-minded swatters of the little white pill. However, as The Old 'Un and P. C. R. have used up several columns of good space writing about the ancient feud, silence on this occasion becomes golden.

Many Nimrods Out

Fishermen reported good catches in many up-Island streams and lakes, and fried trout will grace the tables in many Victoria homes today. At Riverside Hotel, Cowichan River, all available boats were in use at an early hour, and numerous good-sized rainbows bit the dust, or the ozone, or the landing net, or whatever a trout bites when it is taken from its native element with murderous intent. Grilse fishing in Saanich Arm was also a profitable pursuit, and fish taking almost any kind of a spoon lure.

Many Victorians who own Summer homes at various Island Summer resorts paid first visits of the year yesterday and in most cases took sufficient supplies to last over the week-end. At Shawnigan Lake several houses were opened and a considerable number of holiday guests were registered at the Strathcona Hotel. Fishing for trout there is reported to be fairly good.

Convicted Murderer May Confess in Order to Save Lives of Five Companions

NEW ORLEANS, La., April 18.—To save the lives of his five companions, one of the six men sentenced to hang at Amite, May 9, for the murder of Dattis Calmes at Independence, La., three years ago, is expected to confess, it was learned today. All efforts to avert execution have been exhausted by the prisoners, and they have been informed that the sheriff at Tangipahoa parish has arranged to hang them in pairs on a double scaffold and will leave it to them to decide the order in which they shall die.

Attended Ceremony of Royal Maundy in Abbey

LONDON, April 18.—American Ambassador Kellogg and Mrs. Kellogg accompanied the Duke and Duchess of York at the historic ceremony of distributing the King's "royal maundy" yesterday in Westminster Abbey. The quaint custom consists in giving to aged and poor people sums of money in the present currency besides specially mined silver coins representing those current in past centuries, but no longer having purchasing power, although treasured as curios.

Discover Roman Amphitheatre

PHILIPPOPOLIS, Bulgaria, April 18.—Archaeologists are stilled by the discovery of what is evidently a Roman amphitheatre in the city square, Djumaia. The workmen were digging foundations for a new structure, when four meters below the surface of the square they came upon a flight of marble steps of massive construction, and surface worn smooth by the tread of many feet.

New Air Record

MITCHEL FIELD, N.Y., April 18.—A new air record was made yesterday, when Lieut. Homer B. Chandler, United States army, ended a flight of 2,300 miles at Mitchel Field, breaking the elapsed time flight over the eastern division of the model airways. He made the journey in three days, six hours. The best former record was five days, made by Lieut. M. L. Elliott.

Selecting Landing Places

AMOY, China, April 18.—Lieut. Lawton, advance officer of the American around-the-world flight, sailed today on the SS. Haifhong for Hong Kong. He is engaged in selecting landing places and making other necessary arrangements.

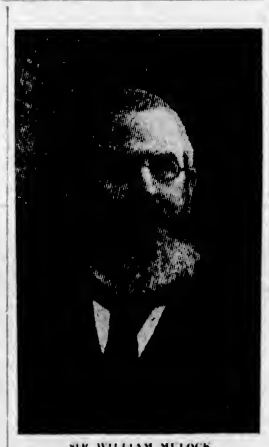

SIR WILLIAM MULOCK
Who prorogued the Ontario Legislature this week in the absence of Lieutenant-Governor Cockshutt.

Reconstruction of Hungary

BUDAPEST, April 18.—The bills to put into effect the League of Nations' reconstruction plans for Hungary were passed by Parliament after a prolonged session early today.

State Savings Bank Fails

SIOUX CITY, Ia., April 18.—The Iowa State Savings Bank was closed today. Inability to realize quickly on "slow" and "frozen" loans was given as the reason. It is understood the deposits amount to $1,000,000.

RUNSTAR GOING EAST

SAN FRANCISCO, April 18.—Instead of being retired to the stud as reported, Runstar, winner of the Coffroth handicap at Tijuana recently, may be shipped East after the Tanforan meeting to meet the world's fleetest horses, it was announced today by John D. Stelling, general manager of the Pacific Coast Jockey Club.

An American is attempting to put a fleet of 500 yellow cabs on the streets of London.

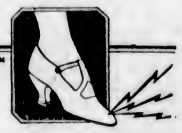

Corns
Don't Pare Them!
Cutting a corn is always dangerous. Blue-jay *ends* corns. Kills the pain instantly, then the corn loosens and comes out. No risk, no constant trouble. Get Blue-jay at your druggist.
Blue-jay

HEAD-FIX
FOR
Sick and Nervous Headaches
NEURALGIA and RHEUMATIC PAINS
NO OPIATES or INJURIOUS DRUGS
Just what your physician would prescribe in capsule form.
At all druggists
35c PER BOX
VANCOUVER DRUG CO., LTD.
Special Agents

REV. S. D. CHOWN, D.D., LL.D.
General Superintendent of the Methodist Church, who has been decorated with a medal of the Order of Excellent Crops, second class, from China, in recognition of the services of the Methodist Church during the famine and flood in Honan Province in 1920. Rev. Dr. James Endicott, General Secretary for Foreign Missions, has received the medal of the third class of the same order.

ESKIMO MANAGER ON NORTHERN TRIP

Kenny Mackenzie Is Chasing Furs Among the Real Eskimo Up the Mackenzie River

(Special to The Colonist)

EDMONTON, April 16.—Kenny Mackenzie, who fills in the long Winter months as manager of the Edmonton Eskimos, has given up wondering how to produce a winning hockey combination until next Winter rolls around. He has forsaken the tumult and the clatter of the noisy city and is now away up in the Canadian Northlands, bartering with the native Eskimos for the furs of the elusive and valuable white fox.

Mackenzie, whose team finished a rather disastrous fourth in the Western Canada Hockey League last season, did not waste much time hanging around the haunts of men after the finish. Following the final game of the Eskimos at Regina, which wound up a season of heart-breaking luck and disappointing reversals, he gave one more sad smile for the benefit of the boys, murmured something that sounded like "What's the use?" and struck out for the barren reaches of the Mackenzie River.

By this time he is hundreds of miles north of Edmonton and is well on his way to the mouth of the river on the Arctic Ocean, for he has been gone for more than a month now. The fact that Mackenzie is one of the true sportsmen rarely met with in this world of "sure-thing" experts is amply demonstrated in the little undertaking he is now engaged upon. Not only is Mackenzie the first man to strike into the northern reaches this season, this is the first time he has undertaken this sort of trip. Last season he gathered together a fur trading outfit and went north on a similar expedition, but that time it meant nothing more thrilling than merely a voyage on the river steamers.

Dangerous Traveling

But this time he has embarked upon an undertaking that is vastly different. In the first place, all the rivers in the north are still frozen over, and for weeks past they have been unsuitable for navigation. Therefore all his traveling for a large portion of the journey will be overland, with all its attendant dangers and difficulties at this time of year.

From Fort St. John, on the upper reaches of the Peace River, he will have to carry his equipment over the new Winter trail to the Fort Nelson River. This trail was cut through this Winter by the British Columbia Government, but it is no paved highway—simply a sleigh trail over the hills and through the brush, and at last reports, due to lack of snow, the sledding was of the variety known as "tough."

Arrived at the end of the trail where it joins the Fort Nelson River, Mackenzie plans to build scows to carry his equipment and he will wait here for the outward rush of the ice. He will then launch his vessel, and with sweeps astern the boats will be guided on the long, dangerous voyage down the swift river. From the Fort Nelson he will switch to the Liard River, which in turn joins the mighty Mackenzie at Fort Simpson. By traveling this route the northern voyageurs will reach the lower stretches of the big stream long before the ice in the Great Slave Lake has melted, thus allowing the river craft to proceed to their destination at the top of the map.

Two Weeks Ahead

By utilizing this route Mackenzie will get to the trading stations at least two weeks ahead of the other traders. This is, if the fates are kindly disposed and his scows are not wrecked along the tortuous route. His competitors will freight their goods north from Edmonton by train and then down the long stretches of the poleward flowing rivers.

On the success of this venture hangs a great deal. Mackenzie has invested approximately $10,000 in supplies to take along with him. These supplies contain everything calculated to intrigue the interest of the Eskimo leader's compatriots at Kittagarult and Coronation Gulf, including hardware, toys, groceries and other trade goods. His freight in all weighs about fifteen tons.

His is a difficult journey, filled with all the dangers and troubles of the season. Others have made the voyage, though, and while some had their scows overturned and lost all, most got through to earn the rich rewards of their perilous adventure. The future is to be plumbed, but at least Kenny Mackenzie is the first away for the Arctic white fox championship.

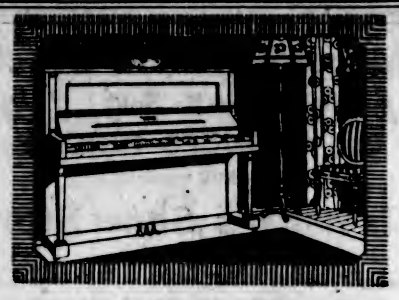

Let Quality Decide Your Choice
A piano is not a purchase that gives pleasure for a year or two; it should bring a lifetime of enjoyment, and even then be worth handing down to another generation. The
GERHARD HEINTZMAN
Canada's Greatest Piano
is capable of fulfilling this promise of lifelong service, for it is pre-eminently a quality piano. The purchase of a Gerhard Heintzman piano is an investment in happiness—an investment that you can make gradually by taking advantage of our easy payment plan.
FLETCHER BROS
VICTORIA LIMITED
1110 Douglas Street

DO YOU REALIZE—
—that Spring is here?
—that now is the time to get busy in the garden? DON'T DELAY, but get your planting done right away.
A vast selection of Roses, Azaleas, Rhododendrons, Fruit and Ornamental Trees, Evergreens, Etc. Strictly first-class quality at reasonable prices.
Phone for price list with supplement of new roses and specialties.
Royal Oak Stage, via Burnside and Wilkinson Road, leaving 623 Johnson Street, 9:30 a.m., 12:30 and 4 p.m., passes the Nursery. Visitors always welcome.
LAYRITZ NURSERIES, LTD.
Colquitz 12R Established 1890

Iron Your Clothes By Wire
Let your electric light socket furnish the heat—no journeys back and forth to a hot stove.
Irons From $4.50 to $7.25
Hawkins & Hayward
Electrical Quality and Service Stores
1103-1607 Douglas Street
Phones 643-2627

THE WEATHER

Meteorological Office, Victoria, B.C., at 8 p.m., April 18, 1924.

SYNOPSIS

The barometer is rising on the Coast, and fair weather is becoming general on the Pacific Slope.

TEMPERATURE

	Min.	Max.
Victoria	41	52
Vancouver	40	52
Kamloops	40	54
Barkerville	20	34
Prince Rupert	32	46
Calgary, Alta.	28	48
Winnipeg, Man.	26	42
Edmonton, Alta.	24	42
Prince Albert, Sask.	20	50
Portland, Ore.	48	58
San Francisco, Cal.	50	76
Penticton	40	58
Cranbrook	26	52

FRIDAY

Minimum	41
Average	46
Minimum on the grass	29

Bright sunshine, 11 hours, 24 minutes.
Rainfall, .47 inch.
General state of the weather, fair.

ANNOUNCEMENTS

Superfluous Hair permanently destroyed. Moles successfully removed; scientific, antiseptic, safe, absolute cure guaranteed; 15 years practical experience. Miss Hanman (certificated London specialist), 22 Winch Building.

Ladies' Roller Hockey, auspices 5th Regiment, C.G.A., Community's Concert, Armories, Bay Street, Easter Monday, April 21, at 8:15 p.m. Seattle vs. Victoria. Dancing 9-11:30 p.m. Admission 25c. Ten-piece orchestra.

Miss Hanman will be leaving Victoria for a prolonged holiday in May. Appointments should be made without delay.

Navy League Chapter, I. O. D. E., Easter dance Monday, April 21, Empress Hotel Ballroom. Dancing 9 to 2. Tickets, including supper, $1.50.

ASK your grocer for HOLLYBROOK CREAMERY BUTTER. QUALITY GUARANTEED. Now retailing at 45c pound.

Anchorage Tea Gardens, Brentwood Bay, are now ready to serve you. Visit them and have a restful time.

Goat's Milk for infant feeding. Supplied fresh twice daily, delivered (cheap). Phone 6022R.

J. Mitchell, Ham Curer, 649 Johnson Street. A breakfast fit for a king.

Brenta Lodge—Brentwood stages leave from Hotel Douglas 5 times daily. Luncheons, teas, dinners.

Dr. Hugh Clarke, dentist, 413-14 Central Building. Hours by appointment. Phone 1588.

Local Scenery in Water Color (paintings). Appropriate wedding gifts. $5.00 up. 612 View Street.

Madame Joseph, Foot Specialist, 202 Campbell Building. Phone 2854. Hours, 9:30 a.m. to 5 p.m.

Butter. The very best local, fresh churned, Salt Spring Island Creamery, now retailing at 50c per pound.

Car for Hire. Moderate rates. Phone 1175. Mrs. P. J. Peatt.

Madame Whitworth's School for Dressmaking. Phone 4169.

California's birth rate was 6,000 babies higher in 1923 than in 1922.

Ogden's CUT PLUG TOBACCO

Phone 1670—Private Exchange Connecting All Departments

Ready to Supply Your Every Easter Requirement

With Huge Stocks, Splendid Assortments and Unequalled Values

EASTER FURS

Every individual taste in furs may be gratified from our large assortment of beautiful fur neckpieces. Wide Wrappy Scarves of grey squirrel, mink, Hudson's seal, skunk, etc. Animal Shaped Scarves in black fox, taupe fox, dark brown fox, natural red fox, silver and white, platinum grey and pointed. A wonderful selection to choose from, **$16.50** to **$300.00**

Fur Ties and Popular Chokers in every fashionable fur. Priced from **$7.00** to **$550.00**

Capes and Stoles of every kind of fur, all made from prime selected skins and most reasonably priced.

Fur Storage, Fur Remodeling and Fur Repairing

—2nd Floor

Smart Easter Neckwear

String Ties
Made from crepe de Chine, in jade, orange, flame, grey, helio, saxe and cerise. Gives a smart finish to the tailored blouse. Price ..... **95¢**

The New Gipsy Neckerchiefs
In conventional designs and amazing color combinations. Can be worn in the three-corner fashion or folded several times and worn around the neck in the shape of a scarf; very effective with sports or tailored clothes. Price, **$2.00**

Novelty Knitted Silk Scarves
In a large variety of bright colors in stripe effect; very smart for Spring wear. Price **$5.75**

Batik Crepe de Chine Scarves
The new scarf showing many gipsy colorings, gives an effective finish to the suit. Price **$4.50**

—Main Floor

EASTER GLOVES

Some of Our Notable Values

New Chamoisette Gloves
With two dome fasteners, fancy embroidered points, in pastel, grey, mode, beaver, black and white; sizes 6 to 7½. At, per pair **75c**

Chamoisette Gauntlets
With a strap wrist, embroidered points and fancy stitching on gauntlet, in beaver, mode, grey and fawn; sizes 6 to 7½. Per pair **$1.00**

Novelty Chamoisette Gloves
With strap wrist, fancy stitched turn-back cuff, in beaver, mode, pastel, light grey, mid grey and black and white; sizes 6 to 7½. Per pair **$1.25**

Novelty Chamoisette Gauntlets
With strap wrist, embroidered points with Oriental design marked on gauntlet, in pastel, log cabin, light and mid grey; sizes 6 to 7½. Per pair **$1.50**

Novelty Chamoisette Gauntlets
In pull-on style, with fringed cuff and elastic wrist, silk embroidered points; in pastel, mode, dark brown, light and mid grey; sizes 6 to 7½. Per pair **$1.75**

—Main Floor

Easter Novelties

To Gladden the Hearts of the Kiddies on Easter Morn

Chocolate Eggs, covered in tinfoil, **5¢**, **3** for **25¢**, **15¢** and ..... **25¢**
Fancy China Egg Cups, with chocolate egg in tinfoil ..... **15¢**
Colored Candy Eggs, with marshmallow filling, per lb. ..... **40¢**
Humming Bird Eggs, per lb. ..... **40¢**
Chocolate Bunnies, Squirrels, Sitting Hens and Roosters ..... **20¢**
Big Chocolate Bunnies ..... **25¢**
Fancy Baskets, filled with chicks, eggs and other Easter novelties, **25¢** to **$1.50**
Fluffy White Bunnies, **2** for **5¢** and **10¢**
Rustic Nests, filled with chocolate eggs and chicks ..... **35¢**, **40¢** and **$1.50**

—Main Floor

Special Course Luncheon at 50c

Served Today From 11:30 to 2:30

—4th Floor

Easter Groceries

Finest Quality New Zealand Creamery Butter, per lb. ..... **45¢**
3 lbs. for **$1.30**
Hudson's Bay Company's Seal of Quality Creamery Butter, per lb. ..... **43¢**
3 lbs. for **$1.25**
Pure Bulk Lard, per lb. ..... **17¢**
3 lbs. for ..... **50¢**
Finest Selected Ayrshire Roll, per lb. ..... **32¢**
Swift's Premium Side Bacon, per lb. ..... **52¢**
Swift's Premium Hams, weighing from 8 to 10 pounds. Per lb., **34¢**
Finest Quality Breakfast Side Bacon, per lb. ..... **30¢**
Selected Dominion Hams, weighing from 10 to 12 pounds. Per lb. ..... **28¢**
Prime Old Canadian Cheese, per lb. ..... **30¢**
Little Pig Pork Sausages, lb., **23¢**
2 lbs. for ..... **45¢**
Local B. C. Fresh Eggs, extras. Per dozen ..... **30¢**
Local B. C. Fresh Eggs, firsts. Per dozen ..... **27½¢**
Hudson's Bay Company's Special Breakfast Tea, per lb. ..... **55¢**
3 lbs. for **$1.60**
Finest Quality B. C. Granulated Sugar, **20**-lb. paper sack **$1.92**
Hudson's Bay Company's Freshly Roasted Coffee, per lb. ..... **35¢**
3 lbs. for **$1.00**
Fine Quality Bulk Cocoa, **2** lbs. for ..... **25¢**
Quaker Brand Canned Ripe Tomatoes, No. 2½ tin ..... **17¢**
3 tins for ..... **50¢**
Quaker Brand Canned Sweet Corn, No. 2 tin ..... **17¢**
3 tins for ..... **50¢**
Quaker Brand Canned Early June Peas, No. 2 tin ..... **21¢**
3 tins for ..... **60¢**

Fruit and Vegetables

Fancy Dessert Apples, special at, **4** lbs. for ..... **25¢**
California Navel Oranges, per doz., **25¢**, **35¢**, **50¢** and **60¢**
Florida Grapefruit ..... **2** for **25¢**
California Grapefruit ..... **5** for **25¢**
Fresh Local Rhubarb, **4** lbs. **25¢**
Hothouse Cucumbers, each, **20¢** and ..... **25¢**
Imported Tomatoes, per lb., **40¢**
New Radishes, per bundle ..... **5¢**
Green Onions ..... **3** bunches for **10¢**
Local Cauliflower, each, **20¢** and ..... **30¢**
Jackson's Famous Palmetto Asparagus, per bundle ..... **40¢**
Cabbage, carrots, turnips, leeks, celery, cooking onions, sweet potatoes, head lettuce, etc.

—Lower Main Floor

Special Week-End Drug Bargains

Burdock Blood Bitters, value $1.25 for ..... **98¢**
Kennedy's Stomach Bitters, value $1.50 for **$1.29**
Wilson's Invalid Port, value $1.50 for **$1.23**
Listerine, value $1.00 for ..... **88¢**
Reudel Bath Saltrates, value 75c for ..... **63¢**
Pinkham's Vegetable Compound, value $1.25 for ..... **98¢**
California Syrup of Figs, value 60c for ..... **48¢**
Listerine Tooth Paste, value 25c for ..... **19¢**
M. C. W. Phosphate of Soda, per lb. ..... **35¢**
Seidlitz Powders, value 25c ..... **18¢**
Extract of Malt, value 65c ..... **48¢**
Eau de Cologne, value 45c ..... **37¢**
Palmolive Shaving Cream, value 35c for ..... **28¢**
Palmolive Shampoo, value 50c for ..... **39¢**
Piver's Face Powder, value $1.00 for ..... **67¢**
Lavender Water, value 50c ..... **38¢**
Castile Soap, value 25c a bar for ..... **18¢**
Baby's Own Soap, value 15c, **2** for ..... **29¢**
Gibbs' Bath Soap, value 25c for ..... **18¢**

—Main Floor

Saturday Specials in Hardware

Best Quality Spring Clothes Pins
6 dozen for ..... **25¢**

Wicker Clothes Baskets and Fancy Woven Waste Paper Baskets
An assortment of sizes. Values to $1.75 for ..... **95¢**

Aluminum Priced for Quick Clearance
A clean-up of odd lines, including flat-bottom quick boiling tea kettles, teapots, coffee pots, fry pans, colanders, etc. All one price **$1.25**

Razors
In plush lined nickel cases, 100 only of these to clear; will take Gillette blades. Price, each ..... **25¢**

Tungsten Lamps
25 Watt Tungsten Lamps, every one guaranteed. Price, **5** for **$1.00**

—Lower Main Floor

A Special in Cut Glass Dishes for Easter Gifts

Cut Glass Spoon Trays, Bonbon Dishes, Small Celery Trays, Etc., in various shapes and designs. Suitable for Easter or wedding gifts. Today at just half regular value, each **$2.95**

—Lower Main Floor

Fashionable Easter Apparel

At Hudsons' Bay Low Prices

The New Boyish Tailored Suits
Smart mannish tailored suits in hairline stripes and plain shades of navy and brown, in tricotine and Poiret twill. The jackets are generally short, some bound with military braid, single and double-breasted styles; full lined. New tailored and wrap-around skirts. Sizes 16 to 42. Price **$35.00**

Sports Suits of Donegal Tweed and Homespun
Plain tailored and sports models in smart Donegal tweeds and homespuns in fawn and grey mixtures. Box, three-quarter and belted styles, with notch and long roll collars; full lined. Smart wrap-around and tailored skirts. Sizes 16 to 38. Price **$17.95**

New Sports Coats for Easter Wear
Camel hair and polo cloth are the favored fabrics for the new Sports Coats. They come in stripes and checks as well as plain shades. Tailored and wrap-around models fastening at one side with buckles or narrow tie-up girdles; full lined. Sizes to 42. Price **$17.95**

Pleated Serge Skirts
Made from good quality serge in black and navy only. Pleated styles, finished at waist line with narrow belt. Sizes 25 to 28. Price **$2.95**

Smart Sports Skirts
In fancy plaids and plain shades. Made from good quality crepe in box and knife pleated styles, finished at waist line with narrow belt. In sand, grey and brown only. Sizes 26 to 30. Price **$8.75**

New Frock Skirts
Made from fine quality wool crepe in knife and box-pleated styles with camisole top of same material. In cocoa, grey, sand and white. Sizes to 40. Price **$11.95**

—2nd Floor

Underskirts and Costume Slips

To Wear With the Easter Suits

New Underskirts
A splendid selection of jersey, radium silks and satins in pretty colorings. Some are straight with colored embroidery; others with pleated flounces. In all the wanted shades. Prices, **$5.95** to **$12.50**

Costume Slips
Made from heavy quality Duchesse satin, finished at top with deep hem and shoulder straps. Come in shades of sand, navy, grey and black. Priced at **$7.50**

Costume Slips
In splendid quality silk tricolette, finished at top and sides with elastic, shadow proof back and front. In shades of brown, grey, sand and navy; also black.
Also in Habutai silk in grey, sand, navy, black and white. Price, **$5.95**

Costume Slips
In strong quality lingette or sateen in shades of paddy, henna, purple, navy and black. In regular and outsizes. Price **$1.98**

—2nd Floor

EASTER BLOUSES

Sheer Quality White Voile Blousea
With Peter Pan collars, trimmed with Irish crochet, front trimmed with hand drawn work and embroidery. Two special values at ..... **$5.95** and **$7.50**

White Voile Blousea
With tuxedo collar, square neck and vestee. Collar, vestee and cuffs trimmed with hand drawn work, embroidery and wide filet lace. Price **$8.50**

White Voile Blouses
With roll collar and jabot front, trimmed with hand drawn work, embroidery and Irish crochet. A smart blouse to wear with sport suits and cardigans. Priced at **$10.95**

Crepe Knit Overblouses
Fine Quality Crepe Knit Overblouses, with small roll collar, cuffs and peplum in novelty silk braid, in pretty two-tone effect. Come in grey with blue, tan with blue and Pekin with grey. Price **$4.95**

—2nd Floor

Jacquettes and Cardigans

Extra Value at $4.98

Brushed Wool Jacquettes
Made from 100% pure wool, slightly brushed, long roll collar, hip band fastens with three self-colored buttons. Come in shades of grey, bisque, tan and black. Collar, cuffs and hip band in neat check effect. Very special at **$4.98**

Sleeveless Cardigans
Back in plain knit wool, front in silk and wool in neat check design; five-button fastening. Come in fawn and silver, navy and silver and pearl; also all white. Price **$4.98**

—2nd Floor

EASTER HOSIERY

Choose Yours From Our Splendid Assortment—Note These Excellent Values for Today

Lisle Hose
With wide hemmed tops and feet well reinforced. In black, brown and white. Sizes 8½ to 10. Pair ..... **35¢**

Lisle Hose
With wide hemmed tops, in black, white, polo, beige, camel and dove. Sizes 8½ to 10. Per pair ..... **50¢**

Sea Island Cotton Hose
Of English make, with wide hemmed tops, full fashioned. In coating, grey, mole, nigger, nude, dove, black and white. Sizes 8½ to 10. Pair **$1.00**

Fibre Silk Hose
With wide hemmed tops, reinforced feet. In black, brown, beige, fawn, polo and sand. Sizes 8½ to 10. Per pair ..... **59¢**

Fibre Silk Hose
With wide elastic tops. In black, white, beige, cruiser, sand, pearl and brown. Sizes 8½ to 10. At, per pair **$1.00**

Fine Quality Fibre Silk Hose
With wide ribbed garter tops, shown in seal, black, white, brown, beige, beaver and grey. Sizes 8½ to 10. Per pair **$1.50**

Fibre Silk Hose
With ribbed garter tops and reinforced feet. In sand, cruiser, beige, suede, black, white and nigger, with lace clocks or in stripe effect. Sizes 8½ to 10. Per pair ..... **89¢**

"Imperial" Brand Silk Hose
Made from best quality pure silk with elastic or wide hemmed tops, seamless reinforced feet. Come in shades of brown, suede, beige, camel, log cabin, pongee, grey, silver; also black and white. Sizes 8½ to 10. Per pair **$2.00**

Kayser Silk Hose
Full fashioned, with wide hemmed tops and feet well reinforced. In black, peach, white and beaver. Sizes 8½ to 10. Per pair **$2.50**

Gotham Gold Stripe Silk Hose
Full fashioned, with garter top, specially made to protect against garter runs. Shown in black, brown, otter, mid grey, bobolink, white, skin, shell, buck and sunset. Sizes 8½ to 10. Per pair **$3.25**

—Main Floor

Easter Footwear

Latest Styles—Lowest Prices

Sandal Shoes
In latest cut-out strap and vamp style, round toe, low heel. In leathers of grey suede, brown calf and patent leather. Sizes 2½ to 7. Per pair **$5.50**

Dressy Oxfords
A favorite model for the tailored suit, street dress and informal afternoon frock. Come in brown and black vici kid, light welted sole and smart Cuban heel. Sizes 2½ to 7. Per pair **$6.50**

Strap Shoes
One-Strap Suckskin Shoes with two-button fastening. In grey and fawn shades, with smart Cuban heels. Sizes 2½ to 7½. Per pair **$7.50**

Imported Novelties in Dress Footwear
Shown in the imported French knot model, the French twin cut-out strap effect, and the chic Swiss Colonial pump in leathers of patent, black vici kid, brown kid, grey suede and black satin. All sizes. Widths A to D. Price **$10.50**

Children's Easter Shoes

Dress and Play Shoes
Patent Leather Ankle Strap Slippers, with cushion sole. Choice of new sandal style or the ankle strap type. Sizes 4 to 7½. Pair **$2.00**
Sizes 8 to 10½. Pair **$2.65**

Welt Oxfords
Brown Calf Blucher Style Welt Oxfords, smart and serviceable, on a sensible shaped last. Sizes 8 to 10½. Per pair **$3.00**

Scuffer Oxfords
In grey chrome leather with extension welt sole; soft, pliable and serviceable. Sizes 4 to 7½. Per pair **$2.25**

—Main Floor

Children's Easter Hats

In dainty straws, combined with lace, in the popular sailor and poke shape. Shown in the season's smartest shades. Reasonably priced at ..... **$1.98** to **$5.00**

—2nd Floor

New Wash Frocks for the Girls

Girls' Bloomer Dresses
In pretty check gingham, slip-over style with round neck and short sleeves, piped with white bias binding. Bloomers are finished with neat frill. Come in mauve and white, red and white and yellow and white. Sizes 5 and 6 years. Price, each **$1.95**

Girls' Bloomer Dresses
In neat check gingham, low waist, gathered at each side, Peter Pan collar and short sleeves, scalloped at bottom; full cut bloomers. In shades of mauve and white, green and white and blue and white. Sizes 8 to 12 years. Price **$2.75**

Girls' Chambray Dresses
In self colors of tan, yellow and blue, Peter Pan collar and cuffs in pretty check gingham, novelty pocket, neatly embroidered. Sizes 8 to 12 years. Price **$3.25**

Girls' Chambray Dresses
In shades of green, orange, mauve, tan and pink, Peter Pan collar and short sleeves, long-waisted effect. Skirt has deep flounces finished with white piping. Sizes 12 to 14 years. Price **$4.50**

—2nd Floor

Girls' Capes and Coats for Easter

Smart Capes
Two pretty styles in durable quality polo cloth; collars can be worn high or low; one style has one large button fastening and the other with six small buttons and loops of self material; in shades of fallow, tan and blue; sizes 2 to 6 years. Price **$5.95**

Tailored Coats
In smart polo cloth, smart two-way collar and raglan sleeves, inverted pleat in back and all-round belt, two large patch pockets; in shades of tan and fallow; sizes 6 to 14 years. Prices ..... **$11.95** and **$12.95**

Serviceable Coats
One style is shown in cape effect, with large wing sleeves, smart roll collar and fastens with large novelty button, others in neat tailored style with raglan sleeves, convertible collar, loose back with belt in front; in shades of tan, blue and brown; sizes 2 to 6 years. Price **$7.95**

—2nd Floor

Men's English Worsted Suits

With Two Pairs of Pants

Easter Special **$30.00**

We don't remember ever having offered such a splendid suit value as this. The material is of splendid quality and comes in a serviceable dark check pattern, suitable for business wear especially. They are carefully tailored suits in three-button models and finished with the best of trimmings. Trousers with plain or cuff bottoms. Sizes 36 to 44.
With extra pair of trousers **$30.00**

Easter Furnishings

All-Silk Neckwear
All-Silk Neckwear in wide-end style, shown in a good assortment of styles. Regular value $1.50. Special at **98c**

Silk Tie and Handkerchief Sets
All-Silk Handkerchiefs with ties to match in eight different patterns. Regular value $3.00. Special at, per set **$1.45**

Italian Mogadore Neckwear
Just arrived from Italy a shipment of this season's newest neckwear. Rich, clear cut stripes that can only be produced on Italian Mogadore cord. Shown in all the new bias stripes in beautiful shades in wide-end style. Special at **$1.25**

Silk Cord Tubular Neckwear
Silk Cord Tubular Ties in a wonderful assortment of patterns and colorings, in plain shades or striped effects. Price **75c**

Fancy Cashmere Hose
A wonderful value in seamless cashmere hose, with contrasting colored diamond, check and striped designs; Sizes 10 to 11½. Regular value $1.25. Special at, per pair **79c**

Negligee Shirts
In a good range of colors and designs. Made from good quality percale, in coat style with double soft cuffs and stiff neckband; sizes 14 to 17. Price **$1.69**

—Main Floor

Easter Cigars

Roae de Havana Cigars
A mild but satisfying smoke in boxes of 25. Today only **$1.15**

Simona Nips
Small Havanas, 10 in a box. Regular value, 50c. Today only ..... **40¢**

Simons Cigars
In specially attractive Easter greeting boxes. Per box ..... **$2.25** and **$3.50**

—Main Floor

Men's "Astoria" Oxfords

Made by Canada's best shoemakers. Designed and made by men who know how to satisfy exacting demands. Shown in this season's shades of tan and brown, in finest calfskin in a range of lasts and styles to suit almost any required taste. Shown in a full range of sizes and widths. Price **$8.00**

—Main Floor

Boys' Sailor Suits

Special Value $5.00 Each

Made from Portsmouth rough blue serge, the blouse in middy style, with blue drill separate collar trimmed with white braid, flannel tie, full cut knickers. Sizes 2 to 10 years. Price

$5.00

—Main Floor

Boys' Two-Bloomer Suits
Boys' Suits of strong quality tweeds in grey, brown and green overcheck effects. Shown in belted styles and lined throughout; full cut bloomers, with patent Governor fasteners at knee. Sizes 26 to 34. Price, with extra pair of bloomers **$12.95**

—Main Floor

Hudson's Bay Company.

INCORPORATED 2nd MAY, 1670

Social Events

Brigadier-General Ross
Brig.-Gen. J. M. Ross, C.M.G., D.S.O., of Victoria, has been spending a few days in Montreal with his brother, Capt. J. G. Ross, and Mrs. Ross, Grey Avenue, before leaving for the Coast. General Ross was the guest of His Excellency Lord Byng recently at Government House, Ottawa.

Makes Good Recovery
Friends of Mr. and Mrs. K. T. Hughes, 1259 Richardson Street, will be very glad to know that their daughter, Mary, is making a very satisfactory recovery after her very serious illness.

To Attend Convention
Miss K. Scanlan, Mount Douglas Apartments, left last night to spend the holidays in Vancouver. While there, Miss Scanlan will attend the Teachers' Convention.

Going to California
Miss Cecelia Roy, Cadboro Bay, graduate nurse of St. Joseph's Hospital, is leaving tomorrow on an extended visit with her sister, Mrs. Blondheim, of San Francisco.

Vancouver Guests
Mr. and Mrs. C. H. Willis are in the city from Vancouver for the Easter holidays and are the guests of Mrs. Willis' mother, Mrs. F. W. Vincent, 35 Erie Street.

Visits Mrs. Carne
Mr. Harry Farish, of Vancouver, is a visitor in the city and is the guest of his aunt, Mrs. Fred Carne, Oliphant Street.

To Visit Sister
Miss V. Roche, of Seattle, will arrive this afternoon to visit her sister, Mrs. Arthus Oates, 1226 Hampshire Road, for a few days.

Visits Mother
Mr. F. E. Proctor, of the Bank of Montreal, Vancouver, is the guest of his mother at Carberry Gardens over the Easter holiday.

Leave for Cowichan
Mr. C. E. Wilson and sons, Eilbeck and Roger, with Mr. H. Sehl, have gone to Cowichan River and will spend the Easter vacation there.

Visit Victoria
Mr. and Mrs. Christopher Ashcroft are spending a few days in the city before returning to their home in Langley, B.C.

From Vancouver
Mrs. A. Ashby, 3243 Alder Street, has as her guests Mrs. F. W. Buck and two daughters, of Vancouver, who will remain during the holidays.

Leave for England
Mr. and Mrs. Edwin M. Brown, 1946 St. Ann Street, Willows, are leaving for England, where they will spend some months.

Goes to Sooke
Miss Doris Holmes, of Jubilee Avenue, is spending the week-end at Sooke, the guest of Miss Calvert.

Returns Home
After visiting Mrs. George B. Baillie, Talton Place, Vancouver, Mrs. D. S. Tait has returned to her home in Oak Bay.

Return Home
Mr. and Mrs. H. S. Acland, with their two children, have returned to their home on Beach Drive from an up-island visit.

From Brentwood
Mr. Robert Brindley, Brentwood College, is spending the Easter holidays with his mother, Mrs. Shields, Newport Avenue.

Here for Easter
Mr. and Mrs. F. A. McDiarmid have arrived in the city to spend the Easter vacation, and are staying at the Empress Hotel.

Stage Director Here
Colonel Noël Campbell, general stage director for Sir John Martin Harvey, is in the city and is registered at the Empress Hotel.

To Week-End Here
Mr. and Mrs. J. V. Delidal have arrived in the Capital from Vancouver, and will spend the week-end here.

Gone to Portland
Mrs. David Clarke, of Devonshire House, left yesterday for Portland, to spend Easter week there with her husband.

At Jubilee Hospital
Mr. T. Kilby, of Parksville, is in the city for a brief stay. Mrs. Kilby is at present a patient at the Jubilee Hospital.

Ottawa Visitor
Mr. B. H. Fraseiv is a visitor in the city from Ottawa, and is staying at the Empress Hotel.

Returns to City
Mr. J. E. Newson, who has been at Cowichan Lake this week, has returned to the city.

From Ladysmith
Mr. and Mrs. George Mayoski are in the city for a few days from Ladysmith.

Leaves for Home
Miss H. Richard has returned to her home on James Island after a visit in this city.

Goes to Courtenay
Miss Mabel Irvine left yesterday to spend her Easter vacation in Courtenay.

Goes to Vancouver
Miss Dorothy Holt is spending the week-end in Vancouver.

COMOX

Hotel Guests
Guests registered at Elk Hotel, Comox, during the past two weeks included Messrs. C. S. Barker, J. P. Maben, F. Porter, A. C. Forrest and W. B. Wetmore, Vancouver; O. A. Evans, Toronto; General Money and Geo. Aldons, Qualicum Beach; Mr. and Mrs. Nairn, K. Christenson, Miss Macdonald, B. D. Robinson, N. A. Yarrow, D. R. Whitehead and J. Fitzpatrick, Victoria; John D. Cooper and Dorothy A. Roediger, Tacoma; Commander and Mrs. C. T. Beard, Mrs. Kemp, Mrs. George Phillips and G. Scott, Esquimalt; H. McFarland, Morristown, N. J., and J. S. Veeneray, Tokyo, Japan.

Last Bridge Meeting
The last meeting of the Elk Hotel Bridge Club was held on Tuesday evening, when the members completed the second tournament of the season. Those with the highest scores were Mrs. Heber Cooke and Mr. Brock. The booby prizes were won by Mrs. Pottinger and Mr. Graham.

Returns to Shawnigan
Mrs. Every Clayton, of Little River Road, Comox, who has been spending a week of her vacation at Little River, returned to Shawnigan Lake School on Thursday to superintend work being done during the holidays.

PORT ALBERNI

Back From Victoria
Mr. E. J. Cronk, city clerk, returned from Victoria on Saturday. Mr. Oscar Dey, E. & N. Railway agent here, returned from Victoria on Saturday.

Victoria Visitor
Mr. Tait, of Victoria, arrived on Monday and left for points on the Alberni Canal on Tuesday to transact business for his firm, Tait & Marchant, of Victoria.

Returns to Alberni
Mr. J. A. Niff and son, of Alberni, have returned from a visit to Vancouver.

From Nanaimo
Captain Yates, of Nanaimo, arrived in the city on Tuesday.

SIDNEY

To Live in City
Mrs. B. G. Jones left Sidney yesterday afternoon for Victoria, where they will make their home. Mr. Jones having been transferred by the Bank of Montreal from Sidney to Victoria.

Taken to Hospital
The many friends of Mrs. P. Rodkin will regret to hear that she has gone to the Jubilee Hospital to be treated for a sudden attack of appendicitis.

From Vancouver
Mrs. B. D. Gillies and her son Jack, of Vancouver, are visiting at the home of Colonel and Mrs. C. Beck, of Roberts Bay.

The Natural Shape is the Correct Shape

It is impossible to wear out or wash out the "Knit-to-Fit" form of Mercury Hosiery. The fashioning is done in the knitting. The neatly narrowed ankle—the full fashioned calf—the wide comfortable tops, appeal to women who appreciate good hosiery.

Mercury Hosiery

Mercury Mills Limited - Hamilton - Canada
MAKERS OF HOSIERY AND UNDERWEAR FOR MEN WOMEN AND CHILDREN 505

Crofton House, Vancouver, B.C.
A Boarding and Day School for Girls. Preparation for Examinations.
Principal MISS GORDON (Newnham College, Cambridge)

NOTICE

The
B. C. Electric
General Offices on Langley Street Will Be
Closed All Day
Good Friday and Easter Monday

Enquiries, light and power troubles, etc., should be reported to telephone number
758

BRITISH COLUMBIA ELECTRIC RAILWAY CO.

Cuticura Soap
—Is Ideal for—
The Complexion
Soap, Ointment, Talcum, 25c each. Sold everywhere. Cuticura Dept. 'Q' Montreal, Canada.

"Say It With Flowers"
BROWN'S
Victoria Nurseries, Ltd.
618 View Central Bldg.
Phone 1269, 219 Leading Florist

HOWARD CARTER TO EXHIBIT FILMS

Moving Pictures of the Work at Pharaoh's Tomb Will Be Shown in America

NEW YORK, April 18.—Howard Carter, who assisted the late Lord Carnarvon in the excavation of Pharaoh Tutankhamen's tomb in the Valley of the Kings, Egypt, arrives in New York today on the steamship Berengaria. He is bringing motion pictures showing the various stages of the excavation.

Also arriving on the Berengaria will be Eric Liddell, of Edinburgh University, and D. G. A. Lowe, of Cambridge University, Olympic candidate from Great Britain. They will take part in the University of Pennsylvania relay meet April 25 and 26. Liddell is the British 100-yard and 220-yard champion, and Lowe rates as one of Britain's speediest half milers.

CRUISING GULF ISLANDS

Mr. Russell Turner, accompanied by Messrs. Gordon Campbell, J. Gray and Kenneth Macdonald, have left on the yacht "Venture" for a cruise among the American and Gulf Islands. They will be away about five days.

There were 79,000 babies born in California homes in 1923.

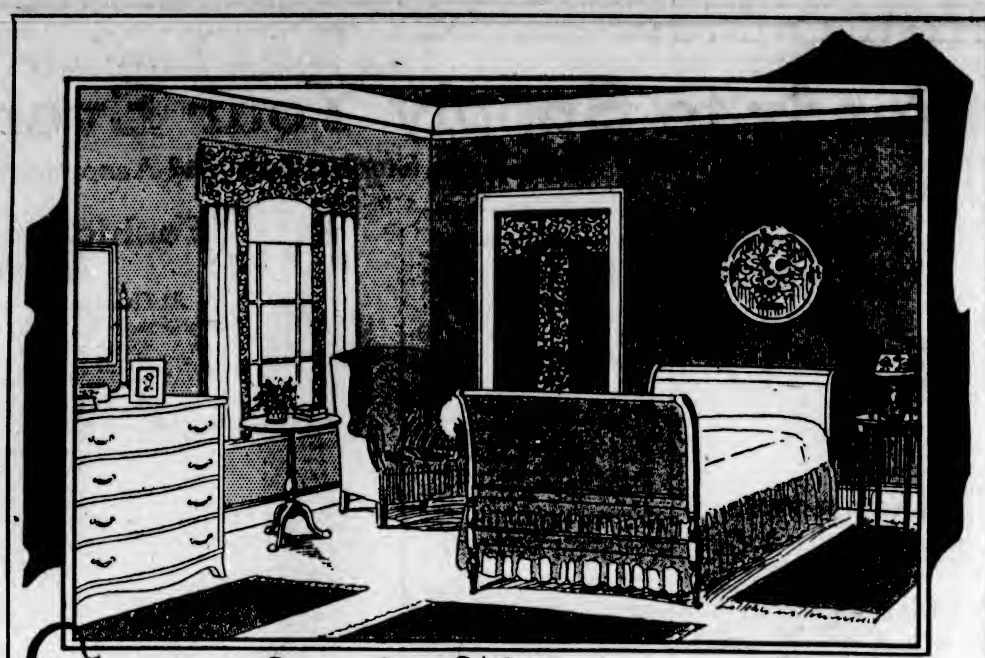

Twenty-One Soft Alabastine Shades For Restful, Harmonious Bedroom Walls.

WILL NOT RUB OFF

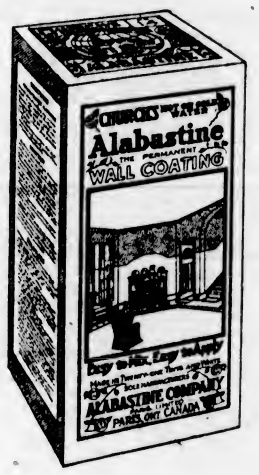

POINTS TO REMEMBER ABOUT ALABASTINE

Mixes equally well in hot or cold water.
Does not sour, spoil nor "Set" when left to stand. Can be easily washed off with water and sponge, and can be re-coated several times without removing first coat.
Always smells sweet and clean.
Alabastine Opaline Effects are of unusua beauty and take the place of wallpaper. More sanitary, more economical. Hide bad wall conditions, and will not show marks or stains.

HOW many different color tastes are there? The insistence on interior decorations that suit individual taste and temperament makes of Alabastine the most adaptable and most artistic finish for walls and ceilings.

In the bedroom, for instance, one wants a soft restful harmony of colors. There are twenty-one unfading Alabastine tints and any number of combinations can be made by intermixing tints shown on the Alabastine Tint Folder. Many of the tints are most appropriate for the bedroom. In, addition there are Alabastine's Opaline Tints attained by a simple process, and providing effects of unusual charm.

Is your home brightened and given more sanitary walls and ceilings by the use of Alabastine? Every room in the home may be beautiful to suit your own individual taste by decorating with Alabastine. Its application leaves no unpleasant odor of turpentine or paste. It can be used with hot or cold water. Sold by paint dealers or applied by your decorator.

Ask for Alabastine tint folder and chart of Opaline effects.

Save the Stencil Premium Label on the bottom of every package.

ALABASTINE CO. PARIS LIMITED
PARIS ONTARIO

CHURCH'S HOT or COLD WATER
Alabastine

MACDONALD'S
Fine Cut
The Tobacco with a heart
For those Smokers who like their tobacco Cut Fine or who roll their own MACDONALD'S Fine Cut
½ lb. tin 80¢
1/12 Lb. — 15¢

COAL COAL
Order today for the holidays. Wellington Lump, Nut, Pea and Slack.
RICHARD HALL & SONS
1232 Government St. Phone 83

High Quality
has distinguished
"SALADA"
TEA H620
for over three decades. Pure and Delicious Always. — Try it.

PHONE 2202
Pantorium DYE WORKS
MAIN OFF. & WORKS
350 COOK ST.
VICTORIA, B.C.
Suits Pressed, 75c. Give Us a Phone Call

Spring Shoes for Women Who Care
MUTRIE & SON
1202 Douglas St. Phone 2504

THE UPHOLSTERY SHOP
Next Carey's 718 View Street
CHESTERFIELDS AND EASY CHAIRS
FURNITURE REPAIRS
J. J. HARTE WM. F. ORME
Phone 2715

2-Coat Enamel Potato Pot, $1.00

A good two-coat Grey Enamel Potato Pot with pouring spout and strainer, with handle so made that as you pour it keeps the lid on. Capacity, five quarts. Regular value $1.70, for $1.00. R. A. Brown & Co., Douglas and Johnson Streets.

No Stooping
Lots of Hot Water Makes Work Easy
THACKER & HOLT
PLUMBERS
BROAD AT PANDORA PHONE 2022

RADIO SET OFFERED FOR SINGLE DOLLAR

Same Price Will Buy Dining-Room Suite, Sewing Machine or Suit of Clothes

Who wants a radio receiving set for a dollar? Or a dining-room suite, a sewing machine or a suit of clothes (lady's or gentleman's) for the same price?

All these articles, together with a cabinet of silverplate ware, a Chesterfield suite and an electric standing lamp, will be disposed of at that price at the big Citizens' Masquerade Ball to be held at the Armories on Friday night, May 23, as the concluding event of the first day of the annual May 24 celebrations. Anyone can get them, that is, provided he gets the right ticket.

Prizes worth a total of $800 will be given away at this event. The lucky ones among the ticketholders may trot home after the ball with household effects or articles of wear worth from $40 to $200. The first prize will be the dining-room suite, worth the latter amount. Chesterfield suites like the one that will be second prize at the masquerade sell at $168. Six other prizes are also on the list, worth from $127 down. Everyone buying tickets, which are now on sale, will have a chance at the furniture and the other plums.

Those Who Come and Go

Mr. J. W. Ruggles, of Vancouver, is a guest at the Empress Hotel.

Mr. and Mrs. E. A. Rogers, of Vancouver, are in the city, guests at the Empress Hotel.

Mr. and Mrs. C. B. Robin, of Montreal, arrived in the city yesterday. They are at the Empress Hotel.

Among the arrivals yesterday at the Empress Hotel were: Mr. J. W. Briggs, of Winnipeg; Mr. J. Tolton, of Toronto; Mr. William C. Duffie, of Montreal, and Mr. James I. Pollock, of Seattle.

UNDERWRITERS HAD SUCCESSFUL MEETING

Mr. T. Humphries, manager for the Dominion Life Company, who returned to the city yesterday after attending the annual congress of the Life Underwriters' Association, reports a very successful gathering. Chief among the speakers, he states, were Messrs. L. Frank Brown and Joseph F. Grant, of Seattle; Ed. Morwick, of Hamilton, Ont.; J. A. McCamus and H. W. Manning, of Toronto. Mr. Humphries stated that among other things contemplated by the life underwriters is a special course of training in the hope of raising their calling to the status of a profession.

At the close of the congress Mr. Humphries attended a dinner given by the Western supervisor of the Dominion Life to the representatives of that company who were in attendance at the convention. At this latter meeting plans were considered for the further extension of the company's operations in the Province of British Columbia. In this connection Mr. Humphries stated that of seven Canadian companies doing business prior to the formation of the Dominion Life thirty-five years ago, only two of these have written a larger volume of business during that period, and one of them acquired $10,000,000 by amalgamating with another company. Among the recent additions to the staff of the Dominion Life are: C. L. Whittaker, who becomes inspector of the investment department, and James K. Pickett, formerly general manager of the Union Trust Company, who becomes assistant manager and secretary. The offices of the Dominion Life for Vancouver Island are located at 406-7 Pemberton Building, Victoria.

EASTER MONDAY DANCE

The Easter Monday dance under the auspices of the Navy League Chapter, I. O. D. E., and the patronage of the Administrator and Mrs. Macdonald, at the Empress Hotel, promises to be a very enjoyable affair.

Prof. Heaton's orchestra has been engaged for the event, and dancing will take place from 9 p.m. until 2 a.m. A buffet supper will be served in the dining-room at 11 o'clock. It is hoped the funds of the Chapter will be greatly benefited from the proceeds of the dance.

The committee in charge of the arrangements is Mrs. A. Thomson, Mrs. Wilders, Mrs. Whittier, Mrs. Cullum and Mrs. Mortimer Appleby.

Tickets may be had at Spencer's Music Store, T. N. Hibben & Co., Government Street; Owl Drug Store, Campbell Building, and the Empress Hotel.

Visiting in Victoria

Mr. Alfred B. Wallis, of the Canadian Bank of Commerce, Mission, B.C., is spending the Easter holidays in Victoria with his parents, Mr. and Mrs. J. W. Wallis, 2652 Blackwood Avenue.

Lucretia Lombard

A Story of Flaming Passion

By Kathleen Norris

THE STORY THUS FAR

Some society people of Sanbridge indulge in planchette writing which gives strange names, dates and prophecies that "all will be well after the fire." Only to Mrs. Lucretia Lombard, a member of the group and an interesting newcomer in town, do the names hold any significance, as they are those of her aunt and grandmother. The date given turns out to be that on which her husband, Sir Allen Lombard, a Scotch nobleman, suddenly dies from an overdose of narcotics, and on which she first meets Steve Winship, the District Attorney, whose engagement to Mimi Warren, his ward, has just been announced. Steve and Mimi have known each other all their lives, more in the manner of brother and sister. Mrs. Lombard draws him irresistibly, especially after he learns his grandfather loved her grandmother. But Lucretia foresees difficulties and, after narrowly escaping discovery by Mimi, begs him to allow their friendship to drop. After several months they meet again at a formal dinner. Steve determines to win Lucretia.

CHAPTER XXI

Resisting Impulses

To have this glowing radiant woman, this woman that all men admired, who might have drawn any one in the world to her feet, sitting here in the curve of his arm, her spreading white ruffles and slender white ankles, golden-brown masses of hair and golden brown eyes, all confessedly his—all part of the love she admittedly gave him in return for his adoration, was to have the most blinding, dazing, thrilling emotion of his life.

"But Lucretia—when did it begin?"

"Oh, I don't know. I don't think I really faced it until today. I didn't want you to like me, you know."

"Then God help the man you do want, that's all!"

"I knew you liked me, Steve, I don't mean that. But what is it?"

"Nothing. Go on. I didn't say anything."

"No; but you laughed—a little."

"Lucretia, you mustn't look at me that way. It distracts me."

"Yes, but why did you laugh?"

"Because I love so to have you call me Steve, my darling!"

An interval of murmuring. Then Lucretia said:

"We do not get very far in this conversation.

"Because I am too happy to think. I can't believe it yet—that you see anything to care for in me."

"Other women have," she teased him. But the smile quickly faded; the words evoked the thought of Mimi. "Stephen, what of Mimi?" she asked.

His face darkened as hers had done, but he answered readily:

"I am sorry about Mimi—she is a dear, generous girl, and I suppose the natural thing was to fall in love with her guardian—"

"Oh, no, Steve, it was not that," the woman protested quickly.

"No, perhaps not. Poor Mimi! I am sorry. I am extremely sorry. I wish—a few months ago—

"But there is no use of thinking of that now," he interrupted himself sensibly. "The problem is what to do now. I would be impossible. So the only question is how to tell Mimi, and when."

She was watching him expectantly.

"No date is set for your marriage?"

"Early Winter."

"Early Winter. I am glad it was not set. I am sorry," said Lucretia, with sudden pain in her voice, "bitterly sorry for the whole thing. Let us be sensible for a moment. Could we—could we go back and be as if this had never been?"

"No, we could not," he said definitely.

"Stephen, think. She loves you and she trusts you, and everyone is so delighted with—"

"Don't talk nonsense."

Lucretia was conscious of loving his reproof, loving his anger.

"Is it nonsense?" she persisted. "You are thirty, I am twenty-eight. We have known what hardship and self-denial are—we could steel ourselves to bear it. I could go away."

"You are talking to hear yourself talk," Stephen said. "If you died tomorrow, which God forbid, I would never look at another woman in all my life."

Her exultant laugh answered him; she linked her arms about his neck, and they kissed each other.

"It has happened before, a broken engagement."

Stephen said presently, "One thinks nothing at all of it in someone else. I shall see Mimi this week-end—Marjorie is up in the mountains with her; they will talk it all over; but by the time she comes back to town it will be an old story."

"Stephen, it will go deeper than that."

"It will not go so deep as an unhappy marriage, Lucretia."

"No—o," she hesitated. "But the—the new house and everything," she mused, her cheek still touching his, but her troubled eyes looking into space.

"Sweetheart, isn't it infinitely less tragic than to have her find out, after we were married, that you were in the world?"

"You know, you must let the world think that Mimi broke the engagement," Lucretia suggested, after a dreaming interval.

"Certainly. I thought of that."

"And Stephen—after all, Allen has been dead only five months. We must keep the whole thing a secret until after the New Year, at least."

"Inasmuch as I met you the very night he died, I feel my conscience perfectly clear on that score," he answered, kissing the creamy brown forehead just where the wave of bright hair sprang richly and firmly upward toward the tawny coil.

"If you had loved Mimi more than me," Lucretia said thoughtfully, "I could have done nothing," she smiled, "but cry myself to sleep and try to reconcile myself to the thought that life and happiness and love were not coming my way. Instead, Mimi must do that, poor Mimi!"

"Did you ever cry yourself to sleep, Lucretia?"

"Oh, a hundred times!" She was resting quietly against him again. She told him of her childhood, of the erratic, unreasonable mother who ran away from family surveillance and home responsibilities, of drifting through French seaside resorts and Italian pensions, of Scotland in murky Winters, and of a thousand financial makeshifts and subterfuges.

Tomorrow—The Two Brothers

Shawnigan Lake Asks For District Engineer

SHAWNIGAN LAKE, April 17.—On Wednesday last a meeting of the Cobble Hill and Shawnigan Lake branch of the Duncan Board of Trade was held in the S. L. A. A. Hall.

The main business of the evening was centred on the appointment of a local engineer, as it was felt that owing to the isolated position of this portion of the Esquimalt district, it was essential that some responsible official, under the assistant district engineer, should be stationed here, and steps are to be taken to endeavor to effect this.

It was unanimously decided by the meeting that Miss Winifred Gibson should be nominated to represent the Board of Trade in the forthcoming May queen contest at Cobble Hill. It was also decided to give a grant of five dollars as a special prize towards the Cobble Hill Fall fair, which is to be held in September. Lieutenant-Colonel F. T. Oldham was in the chair. Others present were Colonel Eardley Wilmot, Messrs. G. A. Cheake, E. T. Elford, W. R. Elford, S. J. Heald, G. W. Findlay, W. H. Bell, J. Finley, A. Waterman, and the secretary, Mr. J. C. Rathbone.

SIDNEY NEWS

SIDNEY, April 18.—The Sidney Social Club held its usual weekly card party on Wednesday night in Matthews Hall. There were six tables of military five hundred, the winning table being composed of Mrs. A. Wasserer, Mrs. A. Critchley, Mr. S. MacDonald and Mr. B. McKay. Ladies' high bid was won by Mrs. A. Harvey, and gentlemen's by Mr. N. Freylick. The supper was in charge of Mrs. Robinson and Mrs. MacAulay. A dance will be given by the club in Berquist Hall on April 21.

A meeting was held on Thursday night in the Wesley Hall for the purpose of organizing a local branch of the Automobile Club of British Columbia. Mr. J. J. White was elected secretary pro tem. Messrs. Elkins and Gonnally, of Vancouver, and R. Webb and Col. A. W. R. Wilby, of Victoria, were the speakers of the evening. The next meeting will be held at the call of Mr. White.

Beauty-Personality-Magnetism Gifts of the Healthy Woman

THE types of feminine beauty are so diverse that it is sometimes difficult to follow the judges' ideas in the many beauty contests.

But the charm is really in the personal attractiveness of the individual rather than in regularity of feature and on closer investigation it will be found that perfect health is an important factor.

Poise, grace of carriage and elasticity of movement are essential and these as well as beauty of the skin depend largely on the condition of the general health.

Weak blood and irritable nerves are not conducive to charm and beauty.

By overcoming these conditions you lay the only sure foundation for the improvement of your personality.

By making the blood rich and nourishing Dr. Chase's Nerve Food will do much for the woman who finds her health in a run-down condition.

Such accompanying symptoms as sleeplessness, headache, irritability will soon disappear under this treatment.

As the blood becomes richer and purer you will find the healthful glow returning to the complexion and new vigor and buoyancy to the whole body.

You will find that you are taking a more cheerful view of life and the improvement in your physical condition will be manifested in your every movement.

Health and beauty go hand in hand. Improve your health by using Dr. Chase's Nerve Food. 60 cents a box of 60 pills, at all dealers or Edmanson, Bates & Co., Ltd., Toronto.

she had seen on a previous occasion when Mrs. Corbett had removed it from her husband's pocket.

Accused Questions Witness

Harold Boomer, a jitney driver, testified largely in repetition of his evidence at the Teed inquest. He said that Corbett picked up a chair and threatened to strike Mrs. Corbett with it. When Teed was shot he ran out with Teed, and as he stood on the steps outside he heard two more shots. Mrs. Corbett was then carried from the cafe and placed in his car. "I'm shot! I'm shot!" she cried. He started for the hospital at Comox but Mrs. Corbett told him to stop. She appeared to be in great distress. Half way to Comox she again asked him to stop, and said: "I don't think I'll ever get out of here."

As he concluded his evidence Boomer said that he had not seen Corbett fire at Mrs. Corbett.

At this point Corbett asked the witness: "Did you see me shoot my wife?"

Boomer replied "No."

Dr. Tilmann Briggs described how Mrs. Corbett had been wounded. One shot passed through her shoulder and the other had penetrated her stomach and liver. He thought hemorrhage of the liver was probably the cause of death.

Other witnesses were Edward Mainwaring and Joseph Orr, who testified along the same lines as they had done at the previous inquest. The jury was absent half an hour before they returned with their verdict.

BIG CONGREGATIONS CELEBRATE PASSION

Continued from Page 1

Church, at which morning prayer was conducted at 10:30 o'clock, Rev. Principal Vance preaching. In the evening the choir sang "From Olivet to Calvary." St. Mary's had evensong at 7:30, as well as celebration of the Communion in the morning. At the former service the choir sang Farmer's cantata, "Christ and His Soldiers," the soloists being Miss D. E. Moore, Mr. F. L. Tupman, Mr. Arthur Gore, and other singers being Miss Hamlet, Miss Hayward, and Messrs. Llewellyn and Maconachie.

The majority of the churches held evening services only. Maunder's cantata, "Penitence, Pardon, Peace," was sung at Emmanuel Baptist Church, and there were solos also as follows: Cornet solo by Mr. G. H. E. Green, assisting the choir; vocal, Miss May Mason; piano solo, Miss Violet Parfitt; chorus from Stainer's "Crucifixion"; violin solo, Mrs. Eilers.

At St. Andrew's Presbyterian Church the choir sang R. Deane Shure's "Atonement," the soloists being Miss Beth Simpson, Mrs. Jesse Longfield, Mr. F. Francis and Mr. Kenneth Angus. The choir of Metropolitan Methodist Church sang Sir Arthur Sullivan's "Light of the World" to a big congregation last evening, the soloists being Mrs. Edward Parsons, Mrs. S. Morton, Mr. J. O. Dunford, Mr. P. Edmunds and Mr. F. Wright.

WITNESS DECLARES KILLER NOT DRUNK

Continued from Page 1

stand at last night's proceedings. She said that Corbett asked his wife for the keys of the safe, telling her that he did not want to remove any money from it, but wished to get a letter. Then she heard them quarrelling. Teed, who had been at the cafe for breakfast, reappeared at this time (noon) and began to fight in the shop. She did not see the fight, but she heard two shots fired. The gun

RUM-LADEN BOAT IS SWEPT OVER FALLS

BUFFALO, N.Y., April 18.—Loaded to the gunwales with whisky and ale, a rum-running launch was swept over the Horseshoe Falls at Niagara, local police believe, and smashed to bits in the rapids below. The launch, which cleared from Chippewa, Ont., two days ago, was deserted by its crew when it struck an ice jam at Cayuga Creek, the rum-runners escaping across the ice floes.

CAPTAIN OF MONROE RELIEVED OF HIS POST

Captain W. H. Dowling was relieved of the command of the Dollar around-the-world liner President Monroe at San Francisco, a few hours before the ship sailed for the Orient via Honolulu. Captain T. H. Dobson took command. No explanation of the change was made at the company's offices, though it had been understood in shipping circles ever since the Monroe grounded on the Florida reef recently that Captain Dowling was to be relieved.

ALL-CANADIAN SOCCER ITINERARY ANNOUNCED

SYDNEY, N.S.W., April 18.—The itinerary of the All-Canadian soccer tour is announced as follows: May 14, South Coast at Wollongong; May 11, New South Wales at Sydney; May 21, Granville; May 24, Newcastle; May 27, Queensland at Brisbane.

June 3, Ipswich or Brisbane; June 7, the first test against Australia at Brisbane; June 9, Toowoomba; June 11, Central Northern at Tamworth; June 14, second test at Sydney; June 17, Metropolis at Manly; June 21, South Coast at Wollongong; June 23, third test at Sydney; June 28, fourth test at Newcastle.

July 2, match to be arranged; July 5, Australian team at Melbourne, July 9, Victoria at Melbourne; July 12, South Australia at Adelaide; July 14, South Australia at Adelaide; July 19, West Australia at Perth; July 26, fifth test at Adelaide.

SURPRISE PARTY

A pleasant surprise party was held on Mr. and Mrs. W. Dunford at their home, 1438 Edgeware Road, on Saturday night. Cards, games and dancing were much enjoyed. Those present were Mr. and Mrs. Druce, Mr. and Mrs. Hurley, Mr. and Mrs. Jarvis, Mr. and Mrs. Fike, Mr. and Mrs. Cowdery, Mr. and Mrs. Comber, Mrs. Swanson, Mr. Saunders, Miss N. Greenie, Misses Joan and Betty Cowdery, Master Dunford and Master Comber.

How Signs Of Old Age Creep Into Your System When The Iron In Your Blood Runs Low

For Want of Iron, You May Be Old At Thirty—Nervous, Irritable and All Run-Down—While at Fifty or Sixty, With Plenty of Iron in Your Blood, You May Be Young in Feeling and Brimming Over with Vim and Energy.

IRON IS THE RED BLOOD FOOD

That Helps Strengthen the Nerves, Restores Wasted Tissue and Aids in Giving Renewed Force and Power to the Body. Physicians Explain Why Administration of Simple Nuxated Iron Often Increases the Strength and Endurance of Delicate, Rundown People in Two Weeks' Time.

Old age has already sunk its talons into thousands of men and women who ought still to be enjoying the springtime and summer of life simply because they have allowed worry, overwork, nervous strain, dissipation and occupational poisons to sap the iron from their blood and thereby destroy its power to change food into living tissue, muscle and brain. You will find plenty of people at 40 who are broken in health and steadily going downward to physical and mental decay while others at 50 are strong, active, alert and seemingly growing younger every year! One class withers and dies like leaves in autumn while the other by keeping up a strong power of resistance against disease may pass the three score and ten mark with surprising health, strength and vigor. But you cannot expect to look and feel young and vigorous unless you have plenty of iron in your blood, and physicians explain below why they prescribe organic iron — Nuxated Iron — to supply the iron deficiency in the weak, nervous, and rundown so as to build them up into stronger, healthier men and women.

When, as a result of iron starvation you get up feeling tired in the morning, when you find yourself nervous, irritable and easily upset; when you can no longer do your day's work without being all fagged out at night; when your digestion all goes wrong, or you have pains across the back and your face looks pale and drawn, do not wait until you go all to pieces and collapse in a state of nervous prostration, or until in your weakened condition you contract some serious disease, but add plenty of spinach, carrots, baked apples or other iron-containing fruits and vegetables to your daily food and take organic iron—Nuxated Iron with them for a while and see how much your condition improves.

Thousands of people have surprisingly increased their strength, energy and endurance in two weeks time by this simple experiment. But in making this test be sure that the iron you take is organic Nuxated Iron and not metallic iron or mineral iron which people usually take. Organic Nuxated Iron is like the iron in your blood and like the iron in spinach, lentils and apples, while metallic iron is iron just as it comes from the action of strong acids on small pieces of iron.

Nuxated Iron represents organic iron in such a highly concentrated form that one dose is estimated to be approximately equivalent (in organic iron content) to eating half a quart of spinach, or one quart of green vegetables. It is like taking extract of beef instead of eating pounds of meat. Your money will be refunded by the manufacturers if you do not obtain perfectly satisfactory results. At all druggists.

Why go half way? ALL BRAN is a necessity!

When constipation is ripping the health out of your body you can't afford to temporize! For health's sake—DON'T—when bran, Kellogg's Bran, because it is ALL BRAN, is guaranteed to give you positive, permanent relief!

Know the truth about bran! To be efficacious, to give you sought-for relief, bran must be ALL BRAN! Foods with a part bran content cannot be considered as a relief for constipation sufferers! These foods do not have the bulk or "roughage" to drive out the conditions that are undermining your health!

What you need for 100 per cent relief is 100 per cent bran, and that is what you get when you buy Kellogg's Bran—IT IS ALL BRAN! And it is 100 per cent efficient, as your physician will tell you!

Kellogg's Bran, all cooked, krumbled and ready to eat, is delicious as a cereal or used in baking and cooking. Eat two tablespoonfuls daily, or as much with each meal in chronic cases—and rid yourself of constipation and the toxic poisons that lead to many of the most dreaded human ailments!

Remember—Kellogg's Bran is ALL BRAN and guaranteed to give you 100 per cent relief! DON'T GO HALF-WAY! All grocers.

Kellogg's
the original BRAN
ready to eat

NEWS OF THE SPORTING WORLD

Buckett Again Wins G.W.V.A. Road Race

Crusaders' Standard Bearer Is Victorious in Field of Seven—Driver Rodgers, Second, Finishes Well—Addie Captures Junior Trophy—Unusual Interest Displayed by Public in Events

JIMMY BUCKETT, one of Victoria's most popular athletes, won a well-deserved victory yesterday morning in the annual Good Friday road race held under the auspices of the local branch of the Great War Veterans' Association, when he made the journey to Four Mile House hill and back to the city again, a distance of about eight miles, in 56 minutes and 45 seconds. His time last year, when he won the same event, was 55 minutes and 38 seconds. Driver Rodgers finished second, covering the course in 57 minutes and 30 seconds, reaching the finishing line only 45 seconds after Buckett had crossed the final mark. The honors in the junior event, which was a four-mile fixture, were captured by Addie, who nosed out Smith near the end of the race, and touched the tape ten seconds before his nearest competitor. Addie's time was twenty-five minutes. The competitions were keenly contested, and proved well worth witnessing.

That the Great War Veterans' road races on Good Friday are increasing in popularity was evidenced yesterday by the large crowd of sport devotees who saw the start of the races, followed the runners as they covered the required distance, and then witnessed the grand finish. Between five hundred and six hundred people were to be found at the corner of Broad and Johnson Streets, where the G.W.V.A. headquarters is located, and which was the point of commencement and finish, when the runners started off and returned. Close onto a hundred automobiles and bicycles followed the athletes over the course.

The chilly wind did not prove advantageous to the runners, although they gave a good account of themselves, and deserve credit for the splendid race which they made. Jimmy Buckett was going stronger than ever, maintained a nice easy stride from start to finish, and came home amid the cheers and plaudits of the spectators. Rodgers was given a warm hand when he arrived close onto Buckett's heels. Ernie Harwood secured third place in the race, his time being 58 minutes 30 seconds.

Everett Finishes Strong

Harwood and Woodley ran a close race throughout, and the former put on sufficient spurt during the last few yards to get home ahead of Woodley by a margin of two seconds. Lawrence Everett, who always enters and finishes in local road races, did not succeed in winning yesterday, and had to be content with last place. Lawrie, however, again displayed his fine sportsmanship by sticking to it and finishing, although outclassed by his competitors. He appeared strong as he concluded the race, and wore that smile which refuses to come off. He was loudly cheered. Robinson, a new-comer to local racing circles, dropped out of the race en route to the Four Mile House when Eberts Hill had been reached.

Seven entered for the senior competition, the eight-mile race, the winner of which would hold for the next twelve months the G.W.V.A. Good Friday Road Race Challenge Cup, in addition to securing a silver flower basket, the gift of the Hudson's Bay Company. The entrips were: Jimmy Buckett, running for the Crusaders; Woolley, Y.M.C.A.; Ernie Harwood, G.W.V.A.; Driver Rodgers, Garrison; Robinson, Tillicum A.C., and Lawrence Everett and Halton, both of whom were unattached.

Colonel H. C. Greer, Acting General Officer Commanding Military District No. 11, started the senior race off promptly at 10:30 o'clock, and from the start Buckett took the lead, which he was never in danger of losing. Jimmy decided to leave his competitors behind yesterday, walked out in front of them, and left them to worry about catching up and overtaking him. His play of strategy proved successful, and he was leading the field throughout the eight miles.

Three Run Together

Woodley was about twenty-five yards behind Buckett when the runners turned off of Government Street onto Gorge Road en route to the Four Mile House. Harwood was a similar distance in the rear of Woodley. Everett, Rodgers and Halton were pacing together fifty yards behind him. At Harriet Road Buckett was between 75 and 100 yards in the lead, with Harwood catching up to Woodley, this pair then running neck and neck over the balance of the course until near the end. When Rockwell Avenue was passed Rodgers closed on Harwood and Woodley, and ran beside them for a considerable distance.

Buckett was the first athlete to round the half-way point, and on the down grade of Four Mile Hill increased his lead some more. When Rodgers, who had been running neck and neck with Woodley and Harwood, reached the intersection of Dunedin Street, he left these boys behind, livened his pace, and crossing onto Government Street, developed an outburst of speed that shortened the gap between Buckett and himself. He made an exceptionally strong finish, but was unable to cut down the big lead that Buckett established at the start of the race.

Halton was the last man to reach the half-way post, being slightly behind Everett, but he caught up to Lawrence, passed him when Gorge Road was reached, and came home several minutes before Everett.

Jimmy Cops Three Awards

Jimmy Buckett not only won first prize, but also the special award, a gold pencil donated by Mr. J. G. Johnson, to the runner who first rounded the four-mile mark. Driver Rodgers, who finished second, wins the silver cup presented by Premier Oliver. Third prize, silver candlesticks, the gift of Mayor Hayward, goes to Ernie Harwood.

Addie captured the Perpetual Challenge Cup, presented by The Daily Times, and the permanent cup given by The Daily Colonist, by virtue of his victory in the junior race, the first of its kind to be held on Good Friday by the G.W.V.A. here. Addie was given strong competition by Smith in particular, the termination of the race being exceptionally close. Smith led Addie until two blocks of the G.W.V.A. corner remained to be covered. Then Addie forged steadily ahead, and nosed Smith out of the glory.

Five juniors participated in this event, two of the entrants, John Wright and Rickinson, failing to take part. Addie's time for the four miles (the runners only going as far as Qu'Appelle Street and returning to city) was 25 minutes, while Smith made the grade in 25 minutes 10 seconds. Minnis and Thorburn, who finished third and fourth, respectively, ran very close, only five seconds separating these two runners at the end. The former's time was 28 minutes, while Thorburn's was 28 minutes 5 seconds. Oliver, running under the colors of The Daily Times, failed to finish.

Reaches Half-Way First

Smith not only came in second, but reached the half-way point first. He will therefore receive two prizes, a casserole, the gift of Hon. John Hart, and a gold pencil, the gift of Mr. H. G. Anscombe. Third prize, a butter cooler, donated by Captain Shadforth, goes to Minnis.

Refreshments were served the runners and officials of the race at the G.W.V.A. clubrooms following the competition, Messrs. Fouracre and Watt being in charge of this part of the programme.

The officials of yesterday's races were as follows: Starter, Colonel H. C. Greer, Acting G.O.C., M.D. No. 11; timekeeper, Mr. W. H. Wilkerson; judges, Messrs. Joseph B. Clearihue, M.P.P.; Harry King, Joseph Food and George McGregor; course stewards for seniors, Messrs. George Bryson, Bill Stone, Dick and Petch; turning point, Messrs. George Ingledew and Fawcett; course stewards for juniors, Messrs. Lawrie and Jones; general committee, Messrs. W. H. S. McGregor, Dave Sherret, A. J. Fouracre, Harry King, J. G. Johnson, A. Stone, chairman; J. M. Watt, George T. Dick, W. T. Limbert, J. Food and G. Ingledew.

Prizes will be presented to the winners of the senior race at a grand smoking concert, which the Veterans will hold in their clubrooms next Saturday night at 8 o'clock. The successful juniors may secure their awards any time at the secretary's office, G.W.V.A. quarters.

TODAY'S SOCCER

Only two games in the fourth round of the Combination Cup Tie will be played today. The Moose-Esquimalt game, which was to be played at Beacon Hill Park, had to be called off on account of the inability of the Moose to field a team. The game between the Veterans and Sons of England will be played at the Royal Athletic Park commencing at 2:30 o'clock, followed by the Hudson's Bays and North Wards at 4 o'clock.

VON ELM BEATEN

PASADENA, Cal., April 18.—Fred J. Wright, of Pasadena, upset the dope in the Southern California amateur championship golf tournament here today, eliminating George von Elm, former Southern California titleholder, 4 and 3. In tomorrow's semi-finals, Fred Wright is matched with Dr. Paul Hunter, while J. J. McHugh, state champion, will meet Willie I. Hunter, 1923 Southern California champion.

The final thirty-six holes will be played Monday.

MAINLAND WINS SCHOOL SOCCER

NORTH VANCOUVER PUPILS TAKE CHAMPIONSHIP

Two Goals to One the Score at Beacon Hill—Good Football in Spite of Wind

The North Vancouver High School won the B.C. High School soccer championship yesterday afternoon at Beacon Hill Park when they defeated the Victoria High School eleven by two to nil. The local boys were the aggressors in the game, but fine play by Seed and Hoey in the back division saved their team on many occasions. The game was played in a young gale, but was full of good soccer.

The locals started a fast pace in the initial period and kept the visitors on the defensive. Archibald, playing centre, put the visitors in the lead when he scored a rather fluky goal with a long shot, the wind carrying the ball into the net. Victoria tried hard to even the count and the whistle found them dangerously around the visitors' citadel.

Victoria, playing with the wind at their backs, gave the visiting squad a merry time during the second half. Brilliant work by Seed and Hoey, however, kept the locals scoreless. Archibald and McNamus engineered a fine rush and the latter put in a shot which Huxtable caught. While in the act of clearing, the local goalie mis-kicked the ball into his own goal and put the visitors two up. Victoria tried hard to register a counter, but the stonewall defence of the visitors could not be broken.

For the winners, Seed, Hoey and Archibald were the mainstays, while Charlton, Bissell and Rickinson were the outstanding men on the local team. Percy Shrimpton, of the Hudson's Bay, refereed the game, and the teams were as follows:

Victoria High School—Huxtable, Brocker, Kennedy, Mercer, Charlton, Dawson, Bissell, Tyrell, Shanks, Rickinson and Thomas.

North Vancouver High School—Stevenson, Seed, Hoey, Allan, Henderson, Moon, Falcioni, Robertson, Archibald, McNamus and Giffin.

Guelph Runner Wins Marathon at Toronto

TORONTO, April 18.—John Cuthbert, of Guelph, finished first in the 19-mile marathon here today. The race was the official Olympic provincial trial, and was run in the rain, though the course was in fairly good shape. Time was 1 hour, 52 minutes, 14 4-5 seconds.

Art Scholes, of Toronto, was second, and James Moorecroft, of Detroit, third. Thirty-one started and 23 finished.

Golf and Other Troubles

By BARRIE PAYNE

"The Burning Deck"

Dramatis Personae: Mr. and Mrs. Layon McDuffer. Place: Their home. Time: Enght p.m.

Mr. M.: "Gosh, but I had an awful round today. The rest of my game was going good, but I couldn't putt."

Mrs. M.: "But let me tell you—"

"I was on the green in one or two every time, but my putts wouldn't drop. I putted like a half-wit."

"But listen—"

"If I could 'a' putted as well as I played the rest of the game I would 'a' gone 'round in par. As it was I took a ninety-four."

"I'm trying to tell you—"

"I never can get all my clubs to workin' on the same day, hang the luck! Yesterday I was putting like Bobby Jones and driving like a blind man. Today I could drive and approach, but couldn't putt. Tomorrow I'll be driving and putting and off on my brassie and mashie."

"Will you let me say just one—"

"I doni' understand that confounded game. If a man can putt on Monday, whyinell can't he putt on Tuesday? He's got the same club, the same kind of ball, the same brain, the same muscles, the same nerves on Tuesday that he had on Monday."

"Listen, will you?"

"Yesterday I was putting like a house afire—uh! Where did all this smoke come from. This room is full of it— As I was saying, yesterday I was droppin' 'em into the cup from the edge of the green—"

"You dumbell! This house is—"

"—but today I was on the green in two and off in three, usually. I did more driving on the greens than I did off the tee. Overshot the cup by about ten yards on every putt."

"THIS HOUSE IS AFIRE!"

"—like a house afire? Yes, that's what I'm tellin' you. I was drivin' like a house afire, but I couldn't putt."

(A chimney collapses. Mrs. McDuffer flees in terror, leaving Mr. McDuffer to his fate. He continues his monologue, not having noticed her departure.)

"Uh! What was that noise? Now, as I was saying, I couldn't hit a bushel basket, the way I was putting. Something must be done about my putting—but hanged if I know what. I've reached a serious crisis in my life, and I don't know just how the situation should be handled. I've read every book on putting that has ever been printed, I've taken lessons from fifteen different pros, I've spent hundreds of hours in practice—on the course, in the office and at home—and I've tried twenty-four different kinds of putters. Despite all that, my putting remains erratic."

(The house creaks and sways. The wall behind Mr. McDuffer bursts into flames. But mere trifles like that don't disturb him. He has developed "concentration" to a fine point—under fifteen different pros.)

"I wonder if it's my nerves? I wonder if it would help my putting if I gave up smoking?"

(The floor collapses under him. As he goes down he remarks, "I wonder if my putting—")

(Curtain.)

"Something must be done about my putting—but hanged if I know what."

French Champions In Olympic Trials

PARIS, April 18.—Three hundred and fifty athletes, among them the French champions in all the distance events, as well as many provincial dark horses who are reported to be marvels in their own home towns, will compete in the first great pre-Olympic meet for the selection of the French Olympic team to be held Easter Sunday.

JUVENILE SOCCER RESULTS

NANAIMO, April 18.—Results of Provincial juvenile first division championship here today: Reliables, Nanaimo, 2; Wallables, Vancouver, 0.

Gordon Estate Rangers vs. McBride School, New Westminster, second division juvenile intercity championship, Rangers, 1; McIlride, 0.

Y.M.C.A. SWIMMING

George Corsan Will Give His Farewell Exhibition This Evening—Ladies on Programme

George H. Corsan, world-famous swimming expert, who has been at the Y.M.C.A. pool during the past two weeks, will give a farewell exhibition this evening at 8:15 o'clock.

Mr. Corsan's exhibition will include several numbers not given last week, chief of which will be undressing in the water without wetting the face.

A number of Victoria ladies and young girls who have had instruction from Mr. Corsan will take part in the programme, demonstrating various stunts, including the beautiful butterfly float. There will be two or three midgets of four and six years of age to show what they can do in the water.

Bon Stein Is Winner Of Qualifying Round

VANCOUVER, April 18.—B. E. "Bon" Stein, Seattle, made the top score in the 36-hole qualifying round today of the British Columbia amateur golf championships. The championships are being played at the Shaughnessy Heights Club links.

He was paired with Jack Fraser, Shaughnessy champion, and both scored 159, but Bon Stein won out in the ensuing three-hole play-off.

Mr. Stein will play tomorrow, Saturday, with D. H. Houst, of the College Club, of Seattle.

The players were considerably handicapped today by high winds, while in the morning there was rain.

Following were among the day's scores:

Name—	M.	A.	Ti.
Bon Stein	85	75—	159
J. D. Fraser	82	77—	159
Peter Traill	77	85—	162
H. A. Jones	82	80—	162
J. H. Edmonds	82	80—	162
R. Scott-Moncrieff	86	76—	162
R. Symes	84	81—	165
R. Galletly	82	83—	165
G. F. Donaldson	84	84—	168
A. Bull	87	82—	169
C. G. Codville	85	84—	169
D. A. Anderson	84	85—	169
E. T. Cameron	88	81—	169
H. Rindell	83	86—	169
W. C. Brynjolfson	86	84—	170
A. V. Price	88	84—	172
J. S. Matterson	87	86—	173
F. Thomas	85	90—	175
A. M. Boyd	88	94—	182
H. P. Johnson	90	93—	183
J. Savident	90	94—	184
L. S. V. York	93	93—	186
J. Hart	95	93—	188
N. T. Fell	98	93—	191
F. Wilding	99	94—	193
G. Robb	98	96—	194
W. S. Ellis	91	105—	196

Women's Scores (18 Holes)

Mrs. H. Hutchings	88
Mrs. Sweeney	89
Mrs. R. Galletly	94
Mrs. Tweedale	95
Miss R. Maclean	100
Mrs. Wilding	105
Mrs. A. H. Boyd	128

M—Morning; A—Afternoon.

PROMOTIONS DEPEND ON HOLIDAY SOCCER

Football Followers Watch Fate of Teams on Whose Matches Depend Altered Classification

LONDON, April 18.—The League soccer games over the Easter holidays are expected to provide the solution of the question of promotion or relegation in the various leagues.

Sunderland should turn the tables tomorrow on Arsenal, and with Huddersfield and Cardiff both playing away from home, may further enhance their chances of annexing the championship of the First Division. Although Chelsea managed to beat Liverpool this afternoon 2 to 1, they still are three points behind Preston North End, whose game with Notts Forest scheduled for this afternoon was not played. Preston also has a game in hand. Chelsea's relegation to the Second Division looks unavoidable.

No Change Likely

Both the leaders of the Second Division play away from home, but no change in positions is likely to take place, as Blackpool is still three points behind Bury.

The local Derby between Clapton and Fulham will be followed with keen interest, as the latter have all they can do in order to preserve their Second Division status.

In the Southern Section of the Third Division it is freely predicted that Millwall will secure the championship; the Northern Section still hangs in the balance, with Wolverhampton Wanderers the favorites.

May Not Repeat

Although Hibernians defeated Airdrieonians 2-0 last Saturday in a Scottish League game, it is far from being a foregone conclusion that they will repeat Scottish Cup tie finals tomorrow, when the two teams meet again.

The teams have only met once before in a Scottish Cup tie—in 1903, in the first instead of the last round—and it is interesting to note that on that occasion the Hibernians won by 2 to 1.

Hibernians have had a tough time reaching the final. They had to play Aberdeen three times before they eliminated them, and then only by 1 to 0. They had the same experience against Partick Thistles. In their third game with the Thistles they beat them by the odd goal in three. They had to replay Alloa before the latter were eliminated, 5 to 0.

They defeated Dundee at the first time of asking. In all they played ten games to reach the finals, with a goal expenditure of 14 for and 6 against.

Obstacle Overcome

Airdrieonians also have met and overcome one great obstacle in the path to the cup. They played Ayr United four times before they finally eliminated them by 1 to 0. Previous to that they smothered Motherwell by 5-0. They also knocked out St. Johnstone and Morton. In the semi-finals they accounted for Falkirk by 2-1. Their goals were 16 for and only 4 against.

PROVINCE CUP FINAL AT NANAIMO TODAY

At four o'clock this afternoon at Nanaimo St. Andrew's and Ladysmith soccer teams kick off in their final game for the Province Cup and the soccer championship of British Columbia.

VANCOUVER, April 11.—Saint Andrew's football club quite frankly admit, or at least, their executive do on their behalf, that they expect to repeat this year their phenomenal success of 1921-22, when they swept through the league without a defeat and captured the provincial title.

If they can beat Ladysmith tomorrow at Nanaimo and then trim South Hill in their last remaining league fixture, they will accomplish that interesting feat.

Saints and Ladysmith have their names on The Province Cup once each. Saints won in 1921-22 and Ladysmith last year, when they defeated 'Varsity. The trophy was presented two years ago as the successor to the McBride Shield, lost strayed or stolen.

Tomorrow's match is exciting tremendous interest in soccer circles.

Veterans and Sons Win Soccer Matches

Each Successful in Brown Cup Semi-Final by One Goal to Nothing—Two Good Games Draw Large Attendance Both Morning and Afternoon—Two Sent Off for Rough Stuff in First Match

IN the semi-final soccer matches for the Brown Cup, the Veterans defeated the Victoria West eleven by a score of one to nothing, while the Sons of England came out victorious over the North Wards by a similar count, in two games played yesterday morning and afternoon at the Royal Athletic Park. Both games were close and hard fought throughout, and held the 1,500 fans interested throughout. High wind and dust were rampant during the progress of both matches, but the four teams displayed some very fine soccer.

By winning yesterday's events the Sons of England and Veterans will meet on Saturday week in the final game for possession of this trophy.

Good Football

The morning game between the Victoria Wests and Veterans produced a very good brand of soccer, considering the high wind which was blowing throughout the entire game. The Vets, with the wind at their backs, scored their only and winning counter about half way through the initial half, Preston scoring with a long shot that the wind carried into the net, giving Shandley little chance to save.

For the first half of the second period the Wests looked good on several occasions, but poor shooting by their forwards failed to add any score. Considerable rough work was in evidence during the final minutes of play, Sherratt and Davidson being warned and Merfield and Thomas were sent to the showers for giving an imitation of Dempsey vs. Firpo. The bout, however, did not last long enough for a decision, both players being chased off before the spectators had a chance to give their opinion as to the winner.

The Vets won the toss and started a fast pace, Shandley being called upon to save some hot ones. Preston, with a shot that looked miles wide, scored the first and winning goal when the wind caught his drive and curved it into the corner of the net. The Wests broke away several times, but could not get past the defence of the Vets. Archie Muir engineered a splendid bit of combination work, but his shot went wide of the mark. Fine work by Whyte and McIntyre saved the Wests a dangerous situation when Merfield and John Cummings broke away with some good combination. Waddington looked like evening the score when he received a perfect pass from Mulcahy, but shot the pigskin into Bridge's hands.

Desperate Efforts

The Wests, with the wind at their backs in the second half, made a furious effort to even matters. Several times they only had the goalie to beat, but either skied the ball over the goal or shot wide. Bridges made a very pretty save from Muir, when he fisted a hard drive over the goal. Sherratt placed a fine corner kick well into the Vets' goal, Peden booting the ball over the net. The Vets started to waste time and kicked the ball out on every occasion. This aroused the ire of the Wests and the game began to get rough. Davidson was knocked out when he was checked hard by Sherratt and both were given a warning. Shortly after Merfield and Thomas were sent off the field for fighting. Jim Cummings missed the chance of a lifetime when Preston dribbled the ball through the whole West team, drew Shandley out and passed to Cummings. The shot, however, went over the goal. The Wests pressed their opponents hard for the remainder of the game, but poor shooting and a steady defence of the Vets resulted in no further scoring.

For the winners, Merfield, Preston and Davidson were good, while Muir, Whyte and Peden played steady football for the losers. Percy Payne refereed the game, and the teams were:

Veterans—Bridges, Campbell, Davidson, Orde, Owens, Brown, H. Cummings, Merfield, John Cummings, Preston and Jim Cummings.

Victoria West—Shandley, Whyte, McIntyre, Wales, Thomas, Popham, J. Sherratt, Mulcahy, J. Peden, Muir and Waddington.

A Hard Match

The afternoon match between the Sons of England and the North Wards was one of the hardest fought matches seen so far in the Brown Cup series. The Sons displayed some very good combination and were, without a doubt, the aggressors in both periods. The Wards, playing with the wind at their backs, worked well for the first half of the initial stanza, but fell away considerably during the final play. Cummings, in goal for the Wards, gave a fine exhibition and was mainly responsible for keeping the score so low.

The Sons, playing with the wind against them, gave their opponents a fast time at the commencement of the game. Shanks put over some fine kicks, and heady work by Taylor and Wolsley saved some dangerous looking plays. Phillips had a good opportunity to put the Sons in the lead when he dribbed the ball through the Ward team, but shot wide of the mark. McInnes and Wolsley broke away with a nice display of combination and Hetherington was called upon to save some hot shots. Dowds looked like going through for a score when he beat the Sons' defence and only had the goalie to beat. Hetherington, however, pulled off a very snappy piece of work and cleared well. Phillips missed the best opening of the game when he failed to score on Hood's corner kick, driving the ball yards over the bar. Tuckwell headed clear Southern's fast drive and certainly saved a tally being registered. Phillips missed another golden opportunity when he shot wide a perfect centre from Shanks.

The Sons, with the wind with them, set a fast pace at the start of the second half. Hood, who played a steady game at outside right for the Englishmen, centred beautifully but no one took advantage of the opening. Taylor and Newlands were kept busy and handled many tries nicely. Wolsley, the outstanding man on the Wards' eleven, displayed some fine headwork and took the ball up to the Sons' line, but Totty failed on the kick.

Wild Kicking

Many chances to score were lost by wild kicking on the part of both forward lines, Southern skying the ball over an open goal and Howden following suit. Phillips scored the winning goal for the Sons on a pass from Southern, with a daisy-cutter into the corner of the net, giving Cummings no chance to save. The Wards tried their best to equalize, but fine work on the defence by Tupman and Swan prevented any scoring.

For the Sons, Swan, Tuckwell and Dryborough were good, while Cummings in goal, Taylor, McInnes and Wolsley were the outstanding men on the Wards. Ralph Alcock handled the whistle, and the line-ups were as follows:

Sons of England—Hetherington, Tuckwell, Harwood, Swan, Tupman, Anstead, Hood, Phillips, Southern, Dryborough and Shanks.

North Wards—Cummings, Taylor, Newlands, McKinnon, E. Brynjolfson, Wolsley, McInnes, Motion, Dowds, Totty and Howden.

ROTARY BOWLING RESULT

CHICAGO, April 18.—Niagara Falls, N.Y., won the Rotary International Bowling trophy in the telegraphic tournament held last Monday, with a score of 2,930, it was announced today.

Additional Sport on Page 14

The SPORTLIGHT by Grantland Rice

Pro vs. Amateur

"Isn't it true," asks a bystander, "that the pro can usually trim the amateur—no matter what the sport?"

This is almost 100 per cent true of boxing and baseball. In golf the best of the amateurs can give the pros a worthy argument. In tennis there are few pros. We know of no professional polo team. At billiards the pro is the entire show. There are now few pro stars for track and field where the amateur is almost supreme.

Tilden vs. the Pro

Can Tilden beat the best of the pros at tennis?

We passed this query along to a pair of excellent judges. The first was confident he could name at least two pros able to beat Tilden. He was willing to back his judgment with spare change.

The second, a tennis expert of even wider experience, rated Tilden far above any pro in the game.

"I'll not only back Tilden to beat any pro," he remarked, "but I'll take a bet your adviser can't get a pro onto the court with Tilden. Like him or not, he's the greatest tennis player in the land of the living—in my opinion, the greatest that ever lived."

Certainly no court tennis player can show the miraculous record of Jay Gould.

There are far more amateur tennis players than there are professionals. There are few of the latter, but among the few there is class and talent of high rank.

At Golf

The fairer test would come at golf. Here there are several thousand pros in Canada, the United States and Great Britain.

The 3,000 or more golf pros in Canada and the United States would undoubtedly whale the padding out of 3,000 amateur golfers.

But among the leading golf amateurs there is room for some debate. In open championships the amateurs are usually outnumbered ten to one. Yet in the last nine open events amateurs have won four times. Oulmet, Travers, Evans and Jones have all led the winding procession. Havers recently beat Jones, yet Jones and Evans beat Vardon and Ray 10 up and 9 to play. How would Jones, Sweetzer, Evans, Oulmet and Maraton fare against Hagen, Sarazen, Hutchison, Kirkwood and Mac Smith? Not so well.

There is more consistent strength in the pro line-up. Crack amateurs frequently apply the cudgel to the best of the pros. Bobby Jones would be even money against any pro in the world. But among the best five or the best from the two camps the balance of power would rest with the professionals. They keep more steadily at it, through exhibitions and tournament play. Yet only last Fall Jones and Sweetzer beat Hagen and Sarazen, about as tidy a combination as one might pick.

The Amateur Star

The best amateur ball player that ever lived was George Sisler, of Michigan.

When in college he was a great pitcher, a great hitter, a star outfielder and a fine first baseman.

Mike Donlin saw Sisler play with Michigan and his report was concise—"another Cobb as he is right now."

Eddie Collins, Christy Mathewson, Arthur Devlin and other college stars were on the brilliant side in college—but not as advanced as the Michigan wonder.

Dutch Carter, Hylands, Neil Snow and a flock of other collegians could have starred on any big league team if they had cared to adopt the profession, but it takes the professional grind to reach stardom, as a rule.

Two Factors

"Golf," remarks one of the million duffers, "wouldn't be so hard if there were not so many things to remember."

This is true. But the average golfer goes in for enormous waste. There are two things he or she should work for to build on the right foundation.

They are rhythm and compactness.

Rhythm means swinging through minus a jerk or jab. Compactness means control and power. When the left arm is straight or fairly straight, when the right elbow is close to the body and when the club head is allowed to speed up through the ball, the first foundations have been completed.

* * * * * * *

A third factor is balance—which means holding the weight slightly back in place of forward. When the weight is back it can follow up the punch. When it is forward it usually gets in the way.

* * * * * * *

Life is sorrow and woe and doubt,
A desert isle and a bitter rout,
When the putt drops in—and then hops out.

* * * * * * *

Great ball players appear to have the greater stamina. Cobb, Collins and Speaker have been serving from sixteen to nineteen years, and yet are among the elect, with something left. Ruth has been around for ten years, with the journey barely half way over. Brilliancy and brittleness rarely go together. The best foundation is fibre built to face the shock and carry the burden. Without that the rest of it is largely debris.

* * * * * * *

Willie, in selecting Bartley Madden to test the durability of his hands, might have saved time by selecting the corner of a stone apartment house. One isn't much harder to dent than the other, play it either way you will.

Beautiful New Neckwear
For Easter Wear
GORDON ELLIS, LTD.
1106 Douglas Street
(Near Spencer's)

LAST TIME TODAY **ROYAL** LAST TIME TODAY

Britain's Queen of Happiness

BETTY BALFOUR

In the Funniest Comedy You Ever Enjoyed

Wee MacGregor's Sweetheart

Laughter and Happiness for All

SPECIAL ADDED ATTRACTION

The Hollywood Dancers

Dancing the Highland Fling Under the Direction of Mrs. Walter Gaskill

IS YOUR NAME PRINTED HERE?
(A New Name Every Morning—Watch for Yours)
THE ROYAL VICTORIA THEATRE INVITES
Mr. E. Hill, 1344 Carlin Street, and two friends of his own selection, to be its guests any day this week.
Please detach this coupon and present to cashier

Today **DOMINION** Today

GLORIA SWANSON
IN
"A Society Scandal"

If "A Society Scandal" were only half as good as "The Humming Bird," it would be a good picture. But it's twice as good! Come and see for yourself.

USUAL PRICES

TODAY Capitol Entertainment Usual Prices

Reginald Barker's Production
"WOMEN WHO GIVE"
Starring BARBARA BEDFORD AND FRANK KEENAN
MACK SENNETT COMEDY
Coming Next Week—"The Great White Way"
IT'S SPICY, SUPERB AND SWIFT

COLUMBIA
Hoot Gibson
in
"The Thrill Chaser"
A Whirlwind of Action, Sparkling Comedy and Gripping Melodrama.
The Actionful Romance of a Yankee Cowboy Abroad
W. F. Whebell on The Orchestral Organ
Coming Next Week
"THE ELEVENTH HOUR"

PANTAGES
TODAY
Matinee, 2:15 Tonight 8:15
Francis Compton
and the
COMPTON COMEDY COMPANY
Present the Brilliant Three-Act Comedy
"The Importance of Being Earnest"
By Oscar Wilde
Night Prices, 75c, 50c; boxes and loges (reserved), $1. Matinee, 50c and 25c (unreserved). Seat sale now open.

Playhouse, Next Week
ALL COMEDY
EASTER
PANTOMIME
All Babi and the Naughty Thieves
AND ON SCREEN
Laddie Cliff in "The Card"
MATINEE, MONDAY AT 2

George H.
CORSAN
International Swimming Expert at the
Y. M. C. A
Pool Sat. Night, 8:15
An evening of fancy swimming and water stunts
Adults, 50c Children, 25c

Heavy Underwear
For Men and Boys
In Combinations, Shirts and Drawers
Also Child's Reefers
Arthur Holmes
1314 BROAD STREET
Between Yates and Johnson

COLUMBIA
All Next Week

PLAYHOUSE
SUPER-SHOW
Reginald Hincks Presents
THE MUSICAL COMEDY
"The Barber and the Baronet"
On the Same Bill
Mary Miles Minter
—in—
"TILLIE"
And COMEDY
Evenings, 25c-35c. Matinee, 25c
Children, 15c

The average French telephone operator, is 53 years of age.

Convido
on the label of the bottle is your guarantee of
QUALITY,
RICHNESS,
FLAVOR
AND AGE
Made from the choicest Portuguese vintages, and aged 30 years in wood.
Sold at All Government Stores

This advertisement is not published or displayed by the Liquor Control Board or by the Government of British Columbia.

At the Playhouses

COLUMBIA THEATRE There has been much criticism of pictures supposed to show motion picture life because the famous stars and directors didn't appear for more than one "shot" apiece. The opposite is true of "The Thrill Chaser," a Universal-Hoot Gibson production showing at the Columbia Theatre. King Baggot, Hobart Henley, Norman Kerry, Mary Philbin, Laura La Plante, Reginald Denny and other celebrities of Universal City, California, appear in many scenes.

CAPITOL THEATRE Joseph Dowling, rated as one of the finest character actors on the screen, plays a leading role in Reginald Barker's new Metro picture, "Women Who Give," now showing at the Capitol Theatre. Mr. Dowling plays the role of Captain Bijonah Keeler, an ancient but hearty ex-seaman, who divides his time between reminiscences, whittling and dodging the little odd jobs resurrected for him by his industrious wife. Keeler is an admirable character for Mr. Dowling, who makes him a kindly, whimsical, old duffer whom no one could help loving. "Women Who Give," presented by Louis B. Mayer, is based on Sarah P. McLean Greene's famous story adapted to the screen by Bernard McConville and J. G. Hawks, and scenarized by A. P. Younger. Percy Hilburn was the cameraman.

DOMINION THEATRE What is believed to be a record has been set by Allan Dwan in the production of Gloria Swanson's newest Paramount starring picture, "A Society Scandal," now showing at the Dominion Theatre. The picture, an adaptation of the stage play, "The Laughing Lady," in which Ethel Barrymore scored such a tremendous success, was produced in its entirety in New York City and vicinity. If you've never been to New York the picture will serve a two-fold purpose—that of an entertaining society love drama—and a travelogue novelty.

ROYAL THEATRE One of the greatest comedy films that has yet been shown, "Wee McGregor's Sweetheart," starring Betty Balfour, is the attraction at the Royal Theatre this week. It is hardly necessary in this picture to speak of the elaborate stage settings, as Miss Balfour used the whole of Glasgow as the stage. It is the kind of picture that suits this talented actress, and she brings forth out of the story some of the liveliest comedy she has yet given to the cinema public. London, where Miss Balfour's popularity is at its height, has not finished laughing yet.

PLAYHOUSE THEATRE Alan Forrest, popular leading man of many recent screen successes, plays the male lead with Mary Miles Minter in "Tillie," her latest release, showing today for the last time at the Playhouse Theatre.

FILM COMEDIES ARE SHOWING STEADY IMPROVEMENT NOW

The millions who pin their faith to the "pictures" as a form of popular amusement will probably be glad to recognize the great improvement that has taken place in film comedies. The old "slapstick" would almost seem to be on its last legs, and genuine, mirthful comedy to be coming into its own.

There have been quite a number of illustrations of this tendency during the last year or two, but one of the most striking examples is provided by the new "Ideal" production, "The Card," a film version of Arnold Bennett's famous novel of that name. The picture is full of real, hearty, clean fun, and has the crowning merit of telling an uncommonly good story. It is being shown at the Playhouse all next week.

FOLLIES SHOW GIRLS ADD BACKGROUND TO GREAT WHITE WAY

One of the most realistic reproductions of a musical comedy that has ever been photographed as part of a motion picture, is one that was filmed in the making of "The Great White Way," Cosmopolitan's "surprise picture" of New York life, which is coming to the Capitol Theatre on Monday.

One episode in the picture depicts a musical comedy in which the heroine, Mabel Vandergrift, impersonated by Anita Stewart, plays the leading role.

In order to give this scene the last touch of realism and to have it perfect to the minutest detail, the Cosmopolitan Corporation engaged Ned Wayburn to rehearse the Ziegfeld "Follies" chorus. The "Follies" girls appear as a background for Miss Stewart, and give what is described as almost a complete production in itself.

This novel photoplay musical comedy was filmed in the new Frolic Theatre atop the New Amsterdam Theatre, formerly the home of the Midnight Frolic.

Featured with Miss Stewart in "The Great White Way," are T. Roy Barnes, Oscar Shaw and Tom Lewis. Other well-known players who appear in the picture are Harry Watson, Dore Davidson, Hal Forde, Olin Howland, Billy Gould and Stanley Forde. E. Mason Hopper directed.

APPLICANTS FOR TICKETS TO HARVEY PLAYS FLOOD OFFICE

Since yesterday morning the box office staff of the Royal Theatre has been working at full speed to try and take care of the long line of Sir John Martin Harvey fans who commenced to gather as early at 8 o'clock in order to secure seats for the famous English star's local engagement which opens on Monday evening.

Sir John is certainly fulfilling the promise made to the Canadian theatre-goers on the eve of his departure for England on the last tour of the Dominion, when he said that on his next visit he would bring all his great and famous plays, as the following list of plays to be presented here will testify. For the opening on Monday and again on Friday evening the old favorite, "A Cigarette Maker's Romance," following which Sir John will be seen in perhaps his greatest success, and certainly his most massive production, that of "Oedipus Rex," in which he smashed all records by packing the immense Century Theatre in New York for every performance. On this tour he is bringing the entire production exactly as it was presented at Covent Garden, London.

"Oedipus Rex" will be presented on Tuesday evening, and for the Wednesday matinee, followed on Wednesday evening by "The Burgomaster of Stilemonde," and on Thursday evening by "Hamlet." The second presentation of "A Cigarette Maker's Romance" will be given on Friday evening, and the engagement will close on Saturday with two performances of "The Breed of the Treshams."

AMUSEMENTS

The Screen

Capitol—"Women Who Give," starring Barbara Bedford and Robert Frazer.

Columbia—Hoot Gibson in "The Thrill Chaser."

Dominion—Gloria Swanson in "A Society Scandal."

Royal—Betty Balfour in "Wee McGregor's Sweetheart."

The Stage

Pantages—"The Importance of Being Earnest."

Playhouse—"The Barber and the Baronet."

COMPTON COMEDY SCORES BIG SUCCESS AT THE PANTAGES

That delightful comedy, "The Importance of Being Earnest," was presented last night at the Pantages and at yesterday's matinee by Mr. Francis Compton and the Compton Comedy Company in a highly competent and amusing fashion. Oscar Wilde's brilliant and witty play proved as fascinating and diverting as ever and was splendidly handled by all concerned. Mr. Compton, as John Worthing, gave a delightful performance, easy and polished and very amusing, but never overdone. He received the ablest support, notably from Miss Peggy Dundas, who, as Cecily Cardew, was wholly charming, and looked and played the part admirably. Miss Marion Goddard, as Lady Bracknell, was quite inimitable; she delivered her telling lines with the most marked effect and portrayed the grande dame to perfection. Miss Dorothy Stewart Robertson, whose rather disdainful manner is just right for the part of Gwendolen, gave an excellent performance and looked delightful. Mr. Herbert Leslie, in an all too short role, nevertheless made Canon Clasuble a thing of joy, whilst Miss Catharine Macdonagh contributed a very clever character study of Miss Prism. Mr. Bruce Brandon, as Algy, was quite excellent and gave an exceptionally good reading of the part. Messrs. A. Legge-Willis and G. Gibson Gunn fulfilled their roles admirably. The play will be repeated for the last time this afternoon and this evening.

SPECIAL DANCING ATTRACTION AT THE ROYAL VICTORIA

For the last time today the Royal Victoria Theatre will present Betty Balfour in the laughing comedy, "Wee McGregor's Sweetheart." This comedy has been well received all during the week, and the management is pleased to announce that this afternoon and evening they have added a special attraction, the Hollywood Dancers. They are seven in number and will present the Highland fling. These young performers are under the personal direction of Mrs. Walter Gaskill, and there is no doubt that they will be quite a novel attraction and will round out an all around good programme.

SHIRLEY MASON AND CHARLES JONES DEFY DEATH IN FILM

That there is a special Providence protecting the daring motion picture player is demonstrated again in "The Eleventh Hour," Bernard Durning's production of Lincoln J. Carter's exciting melodrama, in which Shirley Mason and Charles Jones co-star.

This sensational William Fox feature, which comes to the Columbia Theatre for a six-day run, commencing Monday, is studded with hair-raising thrills that unfold in breathless succession.

SAYS INTERPRETATION IS NOT REASONABLE

Viscount Ishii Declares Unreasonable Supposition That Any Nation Would Threaten U.S.

PARIS, April 18.—"It is impossible to imagine any government or its representatives addressing a threat to the American government," said Viscount Ishii to the Havas agency today, commenting on the construction placed by some American senators upon Ambassador Hanihara's note regarding the immigration question. "Simple common sense prevents any such supposition.

"That is why no argument based on an interpretation of the Hanihara note as containing a threat toward the American government can be just or reasonable. I only know of what is called the Hanihara note by what the newspapers have published. I can only hope sincerely that the document prepared by one of the warmest admirers of the American nation and in a spirit of cordial co-operation with the government of the United States will receive an impartial interpretation."

Viscount Ishii, now ambassador to France, formerly was ambassador to the United States.

Movies Consolidate

NEW YORK, April 18.—Metro Pictures, Goldwyn Pictures, and the Louis B. Mayer Company, motion picture producing companies, with combined capital stock approximating $60,000,000, have been merged, with Marcus Loew at the head of the consolidation, it is announced.

DR. DAVIES, DR. HALL, MR. HARRISON TO RUN?

New Labor Party Seeking Candidates in Victoria—Well-Known Citizens Urged to Stand

The political bee is working overtime buzzing around the heads of prospective candidates who would command wide support.

The latest rumors bring forth three new names: Dr. Clem Davies, the Centennial Methodist Church pastor; Mr. C. L. Harrison, city prosecutor, and Dr. Ernest Hall. It is whispered in certain circles that the newly-formed Canadian Labor Party might be pleased to consider these gentlemen as candidates. On the other hand, it is obvious that this new party will almost certainly consist of three branches, viz., Right, Left and Centre. The now defunct O.B.U. element, it is thought, would see an opportunity in this new party to again blossom forth as a working organization. This element, it is known, would under no circumstances consent to support the three men named above.

Labor, as a body, would undoubtedly endorse Ald. E. S. Woodward as a Labor candidate. But Mr. Woodward has cast in his lot lot with the Third Party, and if a Canadian Labor Party ticket were placed in the field at the forthcoming Provincial election, it might prove embarrassing both to Mr. Woodward and the C. L. P.

Not Party Men

One section of the Provincial Party looks with favor on Dr. Davies and Mr. Harrison, it is said. They would like to line them up in the McRae column. But it is a question whether either gentleman would even consider running as the candidate for any party. Dr. Davies and Dr. Hall are the type of men who, as a rule, refuse to bind themselves to any party. They have proven themselves outspoken on many occasions, and, if they run, might conduct a campaign as independents.

Mr. Harrison, while known to have Conservative leanings, has never been an active party man. His conduct of the narcotic drug cases has proven him a fearless fighter, and it is certain that should he enter the field, either as an independent or under the banner of one of the new parties, he will conduct a strenuous campaign.

If They Consent—

The new Canadian Labor Party is really in an embyro state, but should a nominating convention be held in this city it is certain that the names of Rev. Dr. Davies, Dr. Ernest Hall and Mr. Harrison will be presented for endorsation, should these gentlemen consent to such procedure. Heretofore Labor has refused to endorse any but Labor men, but under the new broadening-out policy the C. L. P. embraces, farmers, co-operatives, professional, in fact, all elements.

Dr. Davies, when asked last night as to the possibility of his becoming a candidate, declined to either affirm or deny that he had been approached by Labor or Provincial interests. Mr. Harrison also was non-committal. Dr. Hall's views could not be ascertained.

GARRISON OF AMOY FORCED TO CAPITULATE

City Falls to Northern Forces, Together With Most of Fukien Province

AMOY, China, April 18.—A small garrison left here by General Chang Tse Ping has capitulated to Admiral Ksyang, and this city as well as virtually all Fukien province, now is under General Wu Pei Fu, the northern commander. Large numbers of General Chang's troops are returning from Tongan and are being disarmed for transportation to Shanghai.

A dispatch yesterday reported that the Chang garrison, outnumbered and occupying an unfavorable position, was engaging in a rifle and machine gun fire with troops of General Wu, the latter being supported by a light barrage from gunboats outside the harbor. General Chang two weeks ago reluctantly took the field under orders from Chen Chiung Ming, United China leader.

Steel Canadian Stores Continue in Operation

TORONTO, April 18.—At a meeting of creditors of the L. R. Steel Corporation here it has been decided to continue the operation of the Canadian stores by the liquidators. The meeting adjourned until May 19 in order to give the shareholders' protective trust an opportunity to complete arrangements for the taking of the American companies out of liquidation.

Collar Style with Collar-Comfort Looks
35¢ Each 3 for $1.00
"KANT-KREASE"
FLEXIBLE COLLARS

TOGO CLEANERS & DYERS
575 YATES ST. PHONE 4136

Starring
Anita Stewart
CAPITOL NEXT WEEK

ROYAL
One Week Commencing Mon., April 21
RETURN OF ENGLAND'S FOREMOST ACTOR
SIR JOHN
MARTIN HARVEY
Supported by Miss N. de Silva and His Entire London Co.
MONDAY AND FRIDAY EVENINGS
"A Cigarette Maker's Romance"
TUESDAY EVENING AND WEDNESDAY MATINEE
"OEDIPUS REX"
WEDNESDAY EVENING ONLY
"The Burgomaster of Stilemonde"
THURSDAY EVENING AT 8 O'CLOCK SHARP
"HAMLET"
SATURDAY MATINEE AND EVENING
"The Breed of the Treshams"
PRICES: Evenings, 85c, $1.10, $1.65, $2.20, $2.75 Prices Include Tax.
Wed., Sat. Matinees: 55c, 85c, $1.10, $1.65, $2.20
BOX OFFICE NOW OPEN

Next Week **DOMINION** Next Week

ADAPTED FROM THE SATURDAY EVENING POST STORY BY MAY EDGINGTON

Silks Special

Spun Silk, 30 inches. Regular $1.65. Special, yard	95c
Pongee Silk, 34 inches. Regular $1.15. Special, yard	69c
English Ratine, 38 inches; all colors. Regular 95c. Special, yard	59c
Cotton Crepe, 30 inches; all colors. Regular 35c yard. Special	4 for $1.00

Come in and Look Over Our Wonderful Bargains
U. Morimoto & Co.
1235 Government Street Phone 4742

Willows Park Steeplechase and Race Meeting
Postponed Until Easter Monday, April 21
FIRST RACE, 2 P.M., SHARP

YOKOHAMA SILK MARKET

YOKOHAMA, April 18.—The raw silk market broke badly today, the standard grade dropping to 1,50 yen a thousand kin. The market is threatened with paralysis. The drop is credited to adoption of the exclusion by the American Congress and the decline in the yen exchange.

Important Notices, Employment, Business and Professional Directory, Wants, Etc.

INDEX TO CLASSIFIED ADVERTISEMENTS

For the convenience of those who wish to refer to any special advertisement in the Classified Columns, the following list has been alphabetically arranged, and each classification furnished with a number, viz.:

COMING EVENTS 1
MALE HELP WANTED 2
TEACHERS WANTED 3

The numbers shown on the right side of each heading appear in consecutive order in the columns. The alphabetical arrangement is not consecutive.

Acreage—For Sale 48
Acreage—For Rent 49
Acreage—Wanted 50
Agents—Wanted 39
Announcements 1
Automobiles 26
Autos for Hire 29
Business Opportunities 36
Billiards and Pool 45
Boats and Launches 28
Business Directory 47
Coming Events 1
Cycles and Motorcycles 30
Church Notices 1
Dancing 97
Dressmaking 9
Educational 3
Farms for Rent 46
Farms for Sale 47
Farms Wanted 48
Flats and Apartments to Rent 21
For Sale—Miscellaneous 13
Furnished Rooms Wanted 16
Furnished Rooms to Rent 16
Financial 37
Houses for Sale 45
Hotel Directory 47
Housekeeping Rooms to Rent 19
Lost and Found 12
Music 7
Violin 7a
Singing 7b
Piano 7c
Miscellaneous 14
Money to Loan 35
Personal 11
Professional Directory 44
Property for Sale 45
Property Wanted 50
Poultry and Livestock 27
Room and Board 15
Room and Board Wanted 15
Summer Resorts 1
Societies and Lodges 38
Situations Wanted—Male 4
Situations Wanted—Female 5
To Rent—Houses 23
To Rent—Furnished Houses 20
To Rent—Miscellaneous 24
To Exchange 8
To Lease 24
Teachers Wanted 3
Timber Brokers 36
Wanted—Male Help 2
Wanted—Female Help 3
Wanted to Rent—Farms 52
Wanted to Rent—Acreage 50
Wanted to Rent—Flats and Apartments 21
Wanted to Rent—Houses 23
Wanted to Rent—Furnished Houses 20
Wanted to Rent—Miscellaneous 24
Wanted—Housekeeping Rooms 19
Wanted to Buy—Houses 23
Wanted—Borrow 35
Wanted—Miscellaneous 14

CLASSIFIED ADVERTISING RATES

One and one-half cents a word each insertion, nine cents a word a week, with a minimum of 12 words, cash with order. No advertisement accepted for less than twenty-five cents.

Death and Funeral Notices, $1.50 first insertion, $1.00 for each additional insertion.

Marriages, Cards of Thanks and In Memoriam Notices, $1.50 per insertion.

Birth Notices, $1.00 per insertion.

Business or Professional Cards of four lines or under, $6.00 per month. Additional space at $1.00 per line per month.

BIRTHS, MARRIAGES, DEATHS

BIRTHS

DONALDSON—On Friday, April 18, at St. Joseph's Hospital, to Mr. and Mrs. David Donaldson (Winnifred Dunn), a daughter.

EHRENSTEIN—At New York City, on April 12, to Dr. P. Ehrenstein and Mrs. Ehrenstein (nee Olive K. Vincent), a daughter.

DEATHS

ANDREWS—On the 18th of April, at Jubilee Hospital, Rev. G. H. Andrews. The funeral will be from St. Mary's Church, on Monday morning next, at 9:15, following a celebration of the Holy Communion at 9 o'clock.

ROBIN—On Thursday, April 17, 1924, at his late residence, 1138 Richardson Street, Victoria, Ira Robin, in his eighty-seventh year. William Robin, born in Kent, England, June 22, 1837. He leaves to mourn his loss two sons and three daughters. Funeral from the family residence, at 2 o'clock, Tuesday, proceeding to Christ Church Cathedral. Interment in the family plot at Ross Bay Cemetery.

BURNETT—On April 17, at St. Joseph's Hospital, Thelma Mabel Burnett, ninemonths-old daughter of Mr. and Mrs. Harold A. Burnett, of 1429 Richardson Street.
The funeral will take place this afternoon, April 19, the cortege leaving the Sands Funeral Chapel at 1:45 o'clock, and fifteen minutes later services will be conducted at St. Andrew's Cathedral, and the little remains will be laid to rest at Ross Bay Cemetery.

FUNERAL DIRECTORS

PROMPT, EFFICIENT SERVICE DAY OR NIGHT
SANDS FUNERAL CO.
1310 QUADRA STREET
Lady in Attendance
Phones: Office 5546; Residence 5566

THOMSON FUNERAL HOME
1625 Quadra St. Phone 499
Our complete modern equipment is placed at the service of all. No charge is made for the use of our Funeral Home. It is placed gladly at the disposal of all who we serve.
Established Over 25 Years

COMING EVENTS 1

DON'T forget the New Friendship Club dance on Saturday night, in the K. of P. Hall. Hunt's orchestra, with lots of pep. Gents 50c, ladies 25c.

ELKS' Club—The local Elks will hold an "Italian Night Cafe" and dance, in their clubrooms, Weller Building, on Thursday, April 24, 1924. Dancing 9 p.m. to 1 a.m. All Elks and their friends are invited. Hazel's orchestra. Admission $1.

MOOSE Ball—Dance at K. of P. Hall, North Park Street, Easter Monday, April 21, 9 till 12. Moose orchestra. Admission 50c. Come and have an enjoyable time.

ST. BARNABAS CHURCH (Anglican), corner Caledonia Avenue and Cook Street. Easter Eve: Matins 7, Allar Prayer 8 a.m.; First Evensong of Easter, 8 o'clock. Easter Sunday: Holy Communion at 7 and 8 a.m.; Sung Eucharist, 11 a.m.; Festal Evensong, 7 o'clock.

THE usual spiritualistic service tonight, 1230 Government Street. 14 scrip prizes. Admission 25c. 8:30.

VICTORIA No. 2 Building Society—A special general meeting of the society will be held at 1565 Broad Street, on Friday, April 25, at 7 p.m., for the purpose of electing a member to fill a vacant auditorship. T. J. Goodlake, secretary.

WHIST drive and dance tonight, in the Foresters' Hall, Broad Street. 3 large hams and 1 scrip prizes. 8-12.

WANTED—MALE HELP 2

GET BUSY NOW
AND learn the barber business. Special arrangement on application.
1399 GOVERNMENT STREET.

A MAN, to work on farm; must be good milker. Box 2682, Colonist.

BOY wanted, with wheel. Merryfield & Peck, Oak Bay Junction.

FIRST-CLASS auto mechanic for Vancouver Island garage. Only A1 man need apply. Box 2681, Colonist.

FIVE security salesmen who are experts and capable of earning from $50 to $100 per week. Must be experienced. Leads furnished to high-class men who can deliver the goods. We send out 50,000 letters a month. Box 2691, Colonist.

MAKE Money at Home—$15 to $50 paid weekly for your spare time writing show cards for us. No canvassing. We instruct you and supply you with work. West Angus Showcard Service, 50 Colborne Bldg., Toronto.

MAN for farm work; must be good milker. Good wages to right party. Phone 154, or apply 1819 King's Road.

STEADY experienced man on small farm, milking 5 cows, gardening, and chores. Give full particulars of previous experience, age, wages with board. A. I. Radkin, Duncan.

SALESMAN, able to take charge of leather goods store department; practical man preferred. State experience and wages expected. Box 1936, Colonist.

STOCK Salesmen—Quick snappy campaign in sell issue of high-class bond; fifteen with exceptional board of directors; direct trade given; with every consideration. Box 2688, Colonist.

WANTED—MALE HELP 2 (Continued)

SHIPPER, by local wholesale firm. Apply, stating age, experience, etc., Box 2686, Colonist.

WANTED—Two live oil stock salesmen; prefer men with clientele. If you know oil stock selling we have a real proposition. Box 2684, Colonist.

WANTED immediately—Young man as bookkeeper, state experience. Box 2644, Colonist.

$30 TO $40 added to my earning power per month for a few months' training.

This is how one of our students writes us. Do you wish to earn more? Our students are making good everywhere. The reason for this is students are thoroughly trained under ideal conditions under our apprenticeship system. Start now. Big demand for mechanics. Train at the

INTERNATIONAL ENGINEERING SCHOOLS
410 View Street Victoria, B.C.

50 AMBITIOUS pupils to join Sprott-Shaw Night School for Spring term. Reduced rates. Phone 24 for particulars. Sprott-Shaw School.

WANTED—FEMALE HELP 3

COOK, West Coast General Hospital, report for duty April 1st. State age, married, single or widow, and salary. References required. For further particulars address Matron, P.O. Box 371, Port Alberni, Vancouver Island, B.C.

COOK-GENERAL and several young domestic helps wanted. S. O. S., Box 1, Marigold.

EARN $5 to $25 weekly. The pleasant HOME WORK WAY—Making socks on the fast, easily learned AUTO KNITTER. Experience unnecessary; distance immaterial; positively no canvassing. Particulars, 2c. stamp. Dept. 81-C., Auto Knitter Co., Toronto.

ENGLISH girl, who will work with goats and small stock, should be able to milk. $25 and board. Mrs. Bradley Dyne, Duncan.

GIRL or woman for light housework; sleep in. Phone 5183.

GIRL or woman as housemaid. Phone 5143, after 10.

GIRL, just left school, to look after two children; live in. Apply 111 Robertson Street.

WANTED—Girl, living in Oak Bay, to take care of baby, four afternoons a week. Phone 5557X2.

WANTED in September in private school for girls—Two mistresses, one for middle school subjects, the other for mathematics. Apply Box 2685, Colonist.

WANTED—Nurse for Lady Minto Gulf Islands Hospital, Ganges, B.C.; salary $50 per month, with board and laundry. Apply the Matron, giving full particulars.

SITUATIONS WANTED—MALE 4

A SWIFT, auto mechanic. Work done at owner's place only. Phone 7706R1.

GARDENS dug and planted; lawns cut; hedges trimmed; reasonable rates. Phone 7539L.

JANITOR wants position; can do inside painting and kalsomining. Box 2689, Colonist.

TEMPORARY clerical work wanted by trustworthy man. Box 1964, Colonist.

YOUNG man, well educated, seeks steady work, office or outdoor. Box 1944, Colonist.

4TH ENGINEER, with experience, is open to go anywhere. Can do oil own repairs. Box 2601, Colonist.

SITUATIONS WANTED—FEMALE 5

GIRL, seventeen, wishes position, help housework. Apply Elsie Johnson, R.R. No. 1, Royal Oak, Saanich, B.C.

LIGHT housework daily, 9.30 to 13.30, by capable lady. Box 2664, Colonist.

WANTED by experienced bookkeeper-stenographer, position in office, in full charge or as assistant; also willing to assist in store. Box 1869, Colonist.

EDUCATIONAL 6

B.C. DRAMATIC School, $7.50 for three months. Phone 4136 or 1361R.

ENGINEERS coached for certificates. W. H. Winterburn, 221 Central Bldg.

SPECIAL coaching for entrance pupils—Sprott-Shaw Night School giving a special course for those for entrance class in their schools. Individual instruction. Moderate fees. Phone 24 for particulars. Sprott-Shaw School.

SHORTHAND SCHOOL, 1611 Government Street. Subjects taught, thorough tuition. A. A. MacMillan, principal. Phone 974.

MUSIC 7

A COLUMBIA School of Music course offers advantages of careful training by experienced teachers. Vocal (Italian method), piano, violin, elocution. Certificate obtained at Royal Academy examinations. Pupils monthly recitals free to public. 1108 Broad Street. Phone 1373.

BANJO, MANDOLIN, GUITAR, and all stringed instruments taught by W. G. Plowright, 1114 Broad Street. Phone 1858. Res. phone 1511X1. Hours, 1 to 9 p.m., except Saturdays.

MANDOLIN, guitar and banjo taught or Mrs. H. Attfield, 910 Oliver St. Phone 4566Y1.

MISS CLARE FOWLER, L.R.A.M. studio, 609-11 Sidney-Ross Bldg. Phone 4418.

VIOLIN

A DEVOTED and scientific violin tuition. Drury Fryer, 1411 Fort. Phone 2414.

ERNEST SEMPLE, violinist and teacher. Phones 2607 and 5747.

SINGING

DR. J. E. HODGSON—Singing and piano. Knabe grand. 1113 Government St. 5316R.

PIANO

A DAM BOYD. Elementary piano tuition. A 1426 Johnson Street. Phone 6937L. 45c per lesson.

MISS NELLIE HARWOOD, L.G.M., teacher of piano and saxophone. 901 Mishna Hone bldg. Phone 5266L.

PIANOFORTE

MRS. R. J. SEMPLE—Pianist, soloist, experienced teacher of piano. Pupils prepared for examinations if desired. 1444 Mitchell Street. Phone 6747.

MISS M. ROBERTS, teacher of piano, organ and theory. 1054 Blackwood Avenue.

REGINALD H. COX, L. Mus. (Melb.), pianoforte teacher. Homes visited. Studio, 1473 Fort St. Phone 3466.

TO EXCHANGE 8

INTERVIEW me for genuine bargains, either in trades or buys, in all classes of properties, either in or near Victoria. F. F. Higgs, 268 Pemberton Bldg.

MODERN 5-room cottage, gas and cement basement; double lot with garden and fruit. Owner would trade equity on small store or acreage, near Victoria. F. F. Higgs, 268 Pemberton Bldg.

OVER 6 acres good cleared land, good buildings, small fruits of all kinds, house fully furnished and piano stocked with cows, hens and pigs. A going concern, ready to step right into. Would consider house in town in part trade. F. F. Higgs, 268 Pemberton Bldg.

$20 ACRES, 20 miles southwest of Calgary; value $5,000, good ranching or mixed farming. To exchange on city residence property. Apply owner, 846 Johnson Street. Phone 4679.

DRESSMAKING 9

ANY branch of dressmaking undertaken. Day work arranged. Phone 4015R or 1626L.

DRESSMAKING—Blouses, dimonos and alterations promptly done. Room 18, 1014 Yates Street.

LADIES' hats made, stylish and reasonable. Mrs. Percy, 1434 Fifth St. 6471L.

MISCELLANEOUS 13

ABSOLUTELY HIGHEST PRICES PAID for rags, bottles, tools, stoves, furniture or anything you wish to dispose of. We call anywhere, any time. Phone 6188.

HIGH prices paid for rags, bottles, old lead pipe, old stoves, tools, etc. Victoria Junk Co. Phones 7321 4192.

FURNITURE moving and general trucking, city or country, by J. Busby, phone 7164R.

LAWN mowers sharpened; saws filed; keys made. J. H. Carver & Son, 947 Fort St.

PAINTING, paperhanging, kalsomining. J. J. Rose, 454 Pemdroke, cor. Quadra. Phone 2202.

PAINTING, paperhanging and kalsomining. F. W. Rose. Phone 4312.

SAWS of kinds filed, set, spinned, etc. Phone W. Emery, 1667 Gladstone Ave.

FOR SALE—MISCELLANEOUS 13

FUR neckpiece, Russian ermine, $29; also sable, $25. Latest style. Phone 7416X.

FOR tailoring, renovating, dyeing, phone 5100. D. F. Springling, McGregor Block. Your own material made up.

FOR Sale—Suits, coats, dresses, skirts, sweaters, cardigans, at very reasonable prices. Your credit is good, if inconvenient to pay all cash. The Femone Store, Ltd., 721 Yates Street.

LADIES' AND GENTLEMEN'S DISCARDED CLOTHING FOR SALE
SHAW & CO.
749 FORT STREET PHONE 491

MACKINAW and waterproof clothing for all outdoor uses. F. Jones & Bros., 670 Johnson Street.

MUSICAL INSTRUMENTS

A HICKLING'S Bargains—Trombone, $18. Violin, case and bow, $15. Guitar, $7.50. Mandolins from $7.50. 741 Pandora.

AN excellent upright piano, in good condition, cheap. $5 monthly. 1317 Quadra.

BARGAIN—Solid mahogany piano bench, just as new, $14. Oddy's, 1418 Douglas Street.

GOOD piano for sale, cheap for cash. Phone 4762L.

FURNITURE

COMBINATION oak buffet and china cabinet; snap $25. Island Exchange, 739 Fort Street.

FOR Sale—Complete solid oak dining-room suite, round extension table and six chairs; McClary's side-oven white enamel gas range; and Radd hot water heater and gas plate. Also child's high chair. All in first-class condition and at reasonable prices. 1510 Elford Street. Phone 6863L.

FUMED oak davenport, upholstered in art leather; in good order; bargain, $27.50. Island Exchange, 739 Fort Street.

FOR Sale—Simmons child's cot-bed, drop sides, $8. 617 Harbinger Avenue, or phone 1605.

HALL mirror, beveled, 15 x 26, oak frame; a good buy $11.50. Island Exchange, 739 Fort Street.

HANDSOME bird'seye maple bureau, chiffonier and rocker, just like new, $90 complete. Island Exchange, 739 Fort Street.

OAK roller top desk for sale, cheap. Phone 6363.

QUARTER-CUT oak dining chairs, $36 the set of 9; rolltop desk, quarter-cut oak, $45; single bed, complete, $8.50; brass bed, complete with new mattress, $35. 619 Pandora.

SNAP—Round fumed extension table and 4 chairs, in A1 condition, $22.50. Oddy's, 1418 Douglas Street.

MISCELLANEOUS

ANYTHING that can be sold can be sold by mail. We plan, print, mimeograph or multigraph all classes of legitimate advertising by mail. We do all classes of circular work, circular postcards, addressing, copies of letters, financial statements, newspaper advertising, etc. Reliable mailing lists. Postage refunded on all undelivered mail matter when names supplied from this office. Prices low. Newton Advertising Agency, Winch Bldg.

ALMOST new English baby buggy, $12.50. Box 1582, Colonist.

A BIG variety of Easter novelties. Make your selections at Dr. Pospasta's.

AN astonishing variety of English and Canadian Easter novelties at Peapard's.

ALADDIN lamp for sale; good condition. Box 2641, Colonist.

A SMALL marine engine and boiler, cheap. Apply 419 Bay Street. Phone 2557X.

BLACK soil, Ploughing, general teaming done. 801 Sayward Bldg. Phone 2646.

Men's rubber heels, top part, put on. Men's soles and heels, $1.49. Only best leather used. H. White, 1411 Blanshard Street, next door to B.C. Telephone Co.

CARPETS, every description, guaranteed clean and sterilized. Largest stock in city. See ours before purchasing. Island Window and Carpet Cleaning Co., 611 Fort St. Phone 3416.

CLEVELAND tractors (Cletrac tractors), 2 late models, carefully used and in A1 mechanical condition. 16-h.p. on drawbar, 30-h.p. on pulley. Just the thing for paving, general farm work or commercial hauling. THE VEHICLE & KITLIT, Ltd. For sale only. Apply phone 936 or 4841Y, or write 611 Fisherman St., City.

CIRCULAR postcards, including postage, 100 for $2.50; following hundreds, $1.50. Newton Advertising Agency, 24 Winch Bldg.

ELECTRIC ranges complete in your home from $45. Phone us your electrical repairs and bring your irons in. Fox & Mainwaring, Pemberton Bldg. Down a few steps.

FOR Sale—120-gallon air pressure tank, as new. Apply I. W. Mowat, Gordon Head.

FOR Sale—Sample suitcases, $1.75; real leather valises, $4.75. Win. repeating rifle, .32 cal., $12.65; German field glasses, $4.75; split bamboo and steel fishing rods, $2.75; ingersoll watches and alarm clocks, $1.50; Dunlop condensers, 16 plate, $2.75; 24-plate, $4.50; crystal set, $1.00; tube set, $17.5; outer bicycle tires, new, $1.75; cord tires, new, $2.50; inner tubes, 75c; boys' bicycles, $8.75; gent's Massey bicycle, $15; 3-speed B.S.A. bicycle, $45; gold-filled spectacles, to fit any sight, $1.75; other spectacles, 25c; leather gloves, 50c. Jacob Aaronson's New and Second-Hand Store, 931 Johnson St., 4 doors below Government St. Phone 739.

FOR Sale—White enamel kitchen range, as good as new and cheap. 1766 Foul Bay Road.

FOR Sale—Hot air furnace, in first-class condition. 566 Cornwall Street. Phone 6731L.

GREAT removal sale of jewelry store goods at Little & Taylor's, 617 Fort St. (opposite Kirkham's). Beautiful cut glass, silverware, plated ware, clocks, wrist and pocket watches, ivory goods, rings, etc., etc., all at greatly reduced prices. Watch our windows. Phone 871.

GLADIOLI bulbs for sale; Rose, Ash, Jack of London and other choice varieties. For prices, apply Noel, Duncan.

GO along to Pownall's before buying your Easter novelties.

HAND sewing machine, also electric (used), at sacrifice prices. 713 Yates.

HOT water heater, medium size; just the thing for a greenhouse or small house. Phone 406 or 1762L. Pungoro's.

LARGE quantity small-mesh fish net for sale. Mac's Store, Store Street.

LUMBER—Shingles—Millwork, Glass, plain and leaded. Green Lumber Company. Phone 4417.

MY dog gets his lunch at Cornwell's "cause he says a white woman does the cooking."
CORNWELL'S
743 Fort Phone 1727

MAILING list of 1,450 well-to-do Vancouver residents specially prepared by reliable Vancouver authorities. Price of list, $35, which will not be sold to any two people or firms in the same line of business. If addressing only is required, our charge is $15 per thousand for supplying the names and addressing. Newton Advertising Agency, Suite 24, Winch Bldg. City.

MALLEABLE steel ranges, $2 per week. Phone 4539. 1474 Douglas Street.

MAGGIE strawberry runners, $5 per 1,000; 50c per 100. Coliquitz 21X.

ROTARY sewing machine, snap, only $16.00. 715 Yates.

REMINGTON typewriter, in excellent condition, $60. A sacrifice; owner leaving town. Phone 7321R, between 10-12, 6-8.

TYPEWRITER bargain—A 14-inch carriage Underwood, in perfect condition (really as good as new). Price for cash $70, or $20 on terms of $10 cash and $10 monthly. Call at 54 Winch Bldg.

THE Baby Carriage Exchange, cor. Quadra and Fort. Phone 4916R8. See our bargains in baby carriages. Repairs of all kinds.

WARDROBE trunk in A1 condition, only $37.50. Island Exchange, 739 Fort Street.

100 CIRCULAR letters including stationery, $3.97 to $3.98, following hundreds at 60c. Newton Advertising Agency, 24 Winch Building.

I'M funny about what I sell, but I always find something on Cornwell's menu that suits me, and it's white cooked."
CORNWELL'S
743 Fort Phone 1727

1½-H.P. MEDICAL electrical rotary converter for charging D. C. to A. C. Smith, Robinson & Co. 926 Douglas Street.

5-FT. SUPERIOR restaurant range for sale, good order. Foxgrove, phone 709 or 1.0321.

WANTED—MISCELLANEOUS 14

ABSOLUTELY best cash prices paid for ladies, gentlemen's and children's good-class discarded clothing. Phone 2604, or call Mrs. Wordale, 1506 Douglas St.

ANTIQUES Wanted—Silver, crystal, china and furniture. Mrs. Murdoch, 1416 Fort Street.

BEST prices paid for good class furniture, carpets, ranges and household goods. Phone Oddy's, 2642.

CALL 4156. WE PAY BEST PRICES for bottles, rags, tools, stoves, furniture, or anything else you wish to dispose of. We call anywhere, any time. Try us.

DIAMONDS bought for cash. 101 Jenkins Street.

DON'T Hesitate—Phone 4156 if you have any furniture you wish to dispose of. Our representative will call and offer current prices. Island Exchange, 739 Fort St.

GENTLEMEN'S DISCARDED CLOTHING BOUGHT
BEST PRICES PAID . WE CALL
SHAW & CO.
735 FORT STREET PHONE 491

GENTLEMEN'S AND LADIES' DISCARDED CLOTHING BOUGHT AND SOLD. Highest Prices Paid.
Phone 5199.
ECONOMY WARDROBE
605 Fort Street, Above Blanshard

MRS. JOWITT, 881 Fort. Phone 2124. Buys, sells and exchanges High-Class Ladies', Gents' and Children's DISCARDED CLOTHING. SPECIAL — Gents' Suits Wanted.

RAGS, bottles, sacks, junk, etc. Best prices. Phone 4172X1.

WANTED—A kitchen range. Must be a good make, good condition and reasonable in price. Phone 6663L.

WE WILL CALL AT ANY ADDRESS and pay highest prices for ladies', gents' tools, stoves, furniture or anything else. Top prices paid. Phone 4199.

WANTED — Quantity good second-hand lumber, 2x8 or 2x10. Phone 7462L2.

WANTED—Office furniture, ready made. State price, where to be seen. Box 2690, Colonist.

WANTED to Buy—Furniture. Phone 951.

WANTED—Cut flowers. Ship to us and get best prices and spot cash. We buy all the year round. Keep this address and ship when ready. W. H. Hoigate & Co., 1826 Yukon Street, Vancouver, B.C.

WANTED to purchase, or for sale on commission, antique furniture, silver, etc. Woollatt, 1636 St. Charles St. Phone 616.

ROOM AND BOARD 15

A GOOD room and board in private family—Garage; close in. 6468L.

BOARD in country house, first-class accommodation; elderly people preferred. Box 2682, Colonist.

BEACONSFIELD, facing Beacon Hill Park. Private board. Mrs. S. Jones, 219 Douglas.

BOARD and room or room and breakfast, will suit teacher, student or business people; close to High School. 1527 Cameron Street. Phone 5414L.

COMFORTABLE board-residence; reasonable; close in. 1084 McClure. 1056X.

COMFORTABLE furnished room and board in private home; reasonable rates. Phone 1138.

ETHEWOLD, Cook and Richardson; pleasant grounds, comfortable rooms; best home cooking.

FIRWOOD LODGE, 606 Cook St.—First-class room and board. Phone 1186.

PARKVIEW Lodge, now ready to receive limited number of paying guests; excellent table, comfortable rooms. 826 Douglas. Phone 7214O.

WELL furnished home, good table, running water; terms moderate. Sunnybrae, 666 Burdett Avenue. Phone 3415L.

FURNISHED ROOMS TO RENT 18

AT 178 Superior Street—Rooms, with every convenience; very central; gas cooking. Phone 6278R.

FURNISHED sunny room in quiet residence, near Jubilee Hospital; also furnished cottage on Bay Street. Phone 7484Y.

FOR business women; ideal situation, close in; well furnished, use kitchenette. 819 Burdett. Phone 4909Y.

FIRST-CLASS rooms (meals optional); lovely grounds, central, quiet. 556 Humboldt. Phone 2742X.

FAIRFIELD—Furnished rooms, garage. 605 Tratch St. Phone 4467L.

TWO furnished rooms, with kitchen and gas and all modern conveniences; centrally located. 916 Yates. Phone 5768R.

HOUSEKEEPING ROOMS TO RENT 19

AT 569 Toronto—Well furnished rooms, kitchenette, garage; every convenience. Phone 6066Y.

AT 915 Vancouver—Single apartment, suites, furnished or unfurnished; all conveniences; garage.

A HOUSEKEEPING room, gas, conveniences; airy rooms. 855 Vancouver St. Phone 2678X.

APPLY 591 Dallas Road—Bed-sitting-room, kitchenette; sea view.

BLACKPOOL Lodge, 312 Dallas Road, facing sea. No objection to children.

DUNEDIN Rooms, 749 Fort St.—Housekeeping rooms and suites; bedrooms; hot and cold water every room; steam heat. Phone 4471.

DELHI HOTEL—Housekeeping and single rooms. 917 Yates St. Mrs. Shelton.

FURNISHED housekeeping rooms, $12, $15 month; close in. Phone 7424X. 1505 Blanshard.

FURNISHED housekeeping rooms and single rooms. Fairfield Hotel, opposite City Hall.

HOUSEKEEPING rooms, electric light, hot and cold water, steam heat, gas, elevator service. $9 to $16 per month. The Griffith Co., Ltd., Hibben-Bone Bldg. Phone 1468.

RITZ HOTEL, 716 Fort—Rooms, suites, housekeeping rooms, fully modern; elevator service. Phone 51, 48.

$8 PER month—Furnished housekeeping rooms, gas, cabins. Phone 5739L. 1036 Hillside.

FLATS AND APARTMENTS TO RENT 21

A FURNISHED apartment, Gladstone Avenue; private bath, $14. Phone 5188.

A FURNISHED apartment, good kitchen, bedroom; $30; every convenience. 1251 Pandora. Appointment, phone 1763L.

APPLY 544 Dallas Road—Well furnished suites, all conveniences, facing sea, garage.

AT Saanichurst, 517 Government Street—Nicely furnished and unfurnished rooms to let. Phone 2483Y.

AT Collinson Apartments, 1116 Collinson, 3-roomed suite, unfurnished or partly furnished.

AT Mount Edwards—Furnished and unfurnished flats for rent, long or short term. Phone 2342.

A BRIGHT, nicely furnished apartment; heat, hot water, all conveniences. Phone 6145R.

AT Leland Apts., 1015 Douglas St. Bright, modern 2, 3 and 4-roomed suites; moderate.

A LANDALE Apartments, Linden Ave.—Attractive suite, 3 rooms, disappearing bed, buffet, dressing-room, bath, gas range; reasonable rent. Apply caretaker, or phone 6066.

AT Belvil Apartments, corner Burnside and Douglas—Bright furnished suites; all outside rooms.

APARTMENT to Let, Fawcett Block, Douglas and King's Road. Phone 630.

AT Beacon Hill Apartments, 151 Vancouver Street—Nice front furnished suite. Phone 6932.

AT Normandie Apartments, corner of Cook and Balmoral Roads, furnished suite.

BELL Apartments, 1051 Cook Street—Unfurnished suites for rent. Apply Suite 4.

BRIGHT, warm, modern apartment, 124 Glengarry Apartments, 314 Cook St.

COOPER Apartments, 271 Michigan—Furnished cosy 3-room suite, fireplace, garage. May 1.

CHEERFUL, furnished apartment, rent $14. Apply 1025 Queen's Avenue. Phone 5911R-4589X.

COOPER Apartments, 271 Michigan—Unfurnished and furnished 3-room suite, radiovrtor, fireplace, garage.

CYN-DO-MYR Apartments—Largest and best furnished apartments in the city; 125 Michigan Street. Phone 4767L.

COMPLETELY furnished three and five-room suites, reasonable. LeRoy Apartments, 196 Montreal.

FLATS AND APARTMENTS TO RENT 21 (Continued)

CARLTON—Furnished suites; also rooms, heated; week, month. 711 Pandora. 6643O.

FOR Rent—Newly furnished apartment, four rooms and bath, fireplace. Phone 1747Y.

FURNISHED flat, vacant; gas, water and light; also housekeeping rooms. Phone 5475X.

FURNISHED suites, 2 and 3 rooms, kitchenette, $16 and $18; also 4 rooms, unfurnished, $35; all modern and steam heat. Commercial & Financial Corporation, Ltd., 730 Fort Street.

MORRISON Apartments, Hilda and Chester—Furnished suite, 7139L.

ONE, two and three-room suites, furnished; rent reasonable. 627 Pandora. Phone 551.

OAK BAY—Beautiful flat, 4 large rooms, steam heated; rent $27.50. Phone 4991L.

ONE unfurnished suite in McDonald Block, Oak Bay Junction. Phone 4668R, in morning.

"DARK Mansions"—A newly furnished corner apartment, close in; no cars. Apply 1721 Quadra.

SAVOY Mansions — Unfurnished suite. Phone 1291.

ST. ALBANS Apartments, 866 Courtney St. (opposite Cathedral). Housekeeping rooms, single and se suite; bedrooms. Phone 4061O.

TWO and three-room suites, fully furnished. 507 Simcoe.

TO Rent—Modern four-roomed suites in McDonald Block, Oak Bay Junction. Apply Phone 4958R.

THE KENSINGTON, 818½ Pandora Ave.—Furnished suite for rent; adults only. Phone 5480.

VIEW Royal Apartments, 1910 Pembroke Street (next Central Park), close in, residential—Main floor, clean, bright 4-room suite (unfurnished); hot and cold water, gas and wood ranges, stationary tubs, H.W. heating, open fireplace. Rent $35, includes water, garage. Inquire 2166 Vancouver St. Phone 5677L.

VERY attractive suite for rent. Apply 1513 Elford Street. Phone 4785L.

3 BIG front rooms, furnished or not, centrally located; breakfast if desired. 4321Y.

1007 COLLINSON—Furnished suite, modern, large veranda, close in. Phone 4546.

TO RENT—HOUSES 23

ALMA Place, 329 Michigan—Modern, in excellent condition; seven rooms, laundry tubs, concrete basement, gas range. Apply No. 5.

ABSOLUTELY modern 5-room bungalow, gas, garden; on Elford Street. And several others. G. C. Howell, 106 Pemberton Bldg. Phone 7515.

A MODERN 6-room bungalow, newly painted, corner Market and Rose Sts. Phone 6136R.

CONVENIENT five-room bungalow, with garden and fruit trees. Apply 1261 Sunnyside Avenue, Victoria West.

CLEAN 5 rooms, gas range, carpets, linoleum, laundry tubs; $25. 51 Menzies.

COOK Street—Fully modern 7-room house, furnace, gas, garage. Phone 6006Y.

ESQUIMALT waterfrontage—Seven rooms, close to car; lovely view. Phone 5430L3.

ESQUIMALT—5-roomed modern cottage, with bathroom and pantry; $15 month, including water. Phone 5398R.

FIVE-ROOMED modern cottage, close in. Apply 1158 Yates Street.

FOR Sale or Rent—Two quarter-acre lots (adjoining), two cottages; greenhouse, 48x12; conservatory, 32x8. Apply to D. Fraser, Colonist Office.

FORBES Street—Good 4-roomed bungalow; blinds, linoleum, furnace; rent $24. Phone 5661.

FOR Rent—Newly built 5-room bungalow, every modern convenience. 1575 Pembroke Street. Apply 756 Discovery.

FOR Rent—Six-roomed house, excellent garden, greenhouse, chicken houses; rent $18. 1572 Hulton Street. Apply next house, near Oaklands School.

FEMBROKE Street, near Jubilee Hospital, 8-room semi-bungalow; 2 bedrooms downstairs, high full basement, large garden lot; $16 or offer. Kitchen range and floor coverings included. Victoria Realty Co., Central Bldg.

TO Rent or for Sale—10-roomed house, 1315 Pembroke St., within convenences; close to High School and grade schools. Phone 5419X. Owner.

VERRINDER Avenue—Very comfortable fully modern house, every convenience; high, sunny and secluded; 7 rooms, furnace, etc., $40. May Street, Fairfield—Six rooms and basement, modern; very solid. 6-room cottage, $18. Esquimalt—Waterfront home, over 3 acres ground, in lawn, shrubs, etc.; splendid view; house 5 rooms and billiard-room, fully modern, hot water heat; garage, boathouse, etc., $50. B.C. Land & Investment Agency, Ltd., 922 Government Street. Phone 129.

8 ROOMS, high part Belmont Ave.; first-class condition, beautiful view; $45 per month. Victoria Realty Co., 216-17 Central Bldg. Phone 3055.

1423 FERNWOOD Road (near Yates St.)—Fine 11-room home, H.W. heating; on deep beautiful grounds to lane; very suitable as professional man's home. Main floor, 5 rooms; upstairs, 5 bedrooms, and billiard-room and a bedroom in attic. High, full cement basement. Rent $50. Victoria Realty Co., Central Bldg. Phone 5686.

5-ROOM house, close in, with gas, modern. Apply 739 Rupert Street.

1415 STANLEY AVE.—4 rooms, 3 bedrooms, being renovated; immediate possession. Rent $20. Helsterman, Formae & Co., 603 View St. Phone 56.

$10—4 ROOMS and garage, close in $17.50—6 rooms, modern, near Arena. $20—6 rooms, modern, Foul Bay. $35—8-room semi-bungalow, newly decorated. $15—6-room modern house, good condition, garage. $40—Modern 6 rooms, choice sea view, Foul Bay. $10—10 rooms, steam heat, close in. $10—Good home, 4 rooms, Fairfield dist. H. Amphlett, 215 Union Bank Bldg. Phone 5590.

4-ROOMED bungalow, with 3 waterfront lots, near Gorge, $12 per month. Phone 7628R.

6-ROOM bungalow, 1539 Esquimalt Road, rent $16. Phone 5175.

5-ROOMED bungalow, close Skeeting Arms, Oak Bay. Apply 1964 Bordett Avenue.

$30 RENT—Modern 7-room house, newly decorated outside and inside; laundry tubs, two toilets; garage; big garden; near car. Phone 6495X.

WANTED TO RENT—FURNISHED HOUSES 25

WANTED to Rent—Furnished house, by a very careful tenant; eight or more rooms, good bathroom accommodation, near beach or golf course. Box 2684, Colonist.

WANTED to rent in Saanich, preferably in vicinity of Patricia Bay, for months of July and August—Comfortably furnished cottage, having three bedrooms; state terms. Box 1685, Colonist.

WANTED to Rent—A furnished bungalow or house, James Bay district preferred. Reply to P.O. Box 811, City.

TO RENT—FURNISHED HOUSES 20

COMPLETELY furnished six-room house, five minutes from Festaffice. Phone 4498R.

FOR one year—Well-furnished house, beautifully situated on waterfront; all conveniences, boat, garden, fruit. Low rent to careful tenant only. Mrs. Stein, Cobble Hill, B.C.

FOUR rooms and bath, close in, $35; water and telephone included. Phone 592.

FAIRFIELD, 6 rooms, newly tinted, handsomely furnished, piano, phonograph, fireplaces. Phone 1726R.

HOUSES furnished and unfurnished. Apply Rent Dept., Sidney Roy, Limited, Lord Young & Russell, 1616 Broad Street. Phone 4562.

LARGE, fully modern, well furnished house. A.

A Mart for Busy Readers—House and Business Property for Sale and Exchange

AUTOMOBILES 28
(Continued)

GUARANTEED CARS
Terms Can Be Arranged

$350—FORD touring; bought new in 1922 and in first-class condition.
$385—FORD 1921 touring, repainted and mechanically first-class.
$425—CHEVROLET touring, 1921, in splendid condition.
$550—STAR touring, 1923. Has had very careful usage.
$735—FORD sedan, 1923-24; absolutely as good as new; lots of extras.
$195—FORD bug, very good shape; has windshield, etc., and new tires.
$450—OVERLAND, 3-passenger. This is a real good little car.
$275—CHEVROLET, 1918-19 touring; looks and runs fine.
$425—CHEVROLET 1918 Baby Grand touring; a nice family car.
$195—FORD, 1918 touring, in good running order.

REMEMBER— Easy Terms Arranged.

MASTERS MOTOR CO., LTD.
518 Yates Street (corner of Quadra Street)
Phone 372

USED CAR BARGAINS

We offer a complete line of used cars that have been reconditioned and carry a guarantee.

CHEVROLET TOURING	$250
CHEVROLET TOURING	$350
FORD TOURING, 1921	$350
FORD TOURING	$375
CHEVROLET DELIVERY	$450
CHEVROLET DELIVERY	$500
F.B. CHEVROLET ROADSTER	$750
F.B. CHEVROLET TOURING	$900
McLAUGHLIN 7-PASSENGER	$950
COLE EIGHT 7-PASSENGER	$1250
CADILLAC 7-PASSENGER	$3000

BEGG MOTOR COMPANY, LTD.
637 View St. Phone 2095

1923 HUPMOBILE Sport model; used as a demonstrator $1875

CONSOLIDATED MOTORS (Victoria), Ltd.
Island Distributors for Hupmobile Touring Cars and White Trucks
955 Yates Street Phone 2173
Open Evenings

GOOD USED CARS

1921 HUDSON Sport, in beautiful order, at	$1350
1923 McLAUGHLIN Master Four, as good as new, at	$975
1917 DODGE touring, in perfect order, at only	$450
1922 CHEVROLET Special, in the best of shape, at	$600
1918 OVERLAND Club, 3 wire wheels. A snap at	$475
1920 CHEVROLET Baby Grand roadster; 4 new tires.	
1918 FORD touring, in good order, at	$225
1922 FORD touring, been used very little, at	$475
1921 STUDEBAKER Six Special, like new, at	$1150

Easy Terms.
TAIT & McRAE
Phone 7695 952 Yates Street

A FEW GOOD BUYS IN USED FORDS

1918 CHASSIS, in fine running order and oil good tires $100
SEDAN, with lots of extras. This is a snap $535
1923 TOURING, just like a new car, going for $475

For Guaranteed Used Cars See Us Before Buying Elsewhere.

NATIONAL MOTOR COMPANY
(Under New Management)
821 Yates Street Phone 1938
Open Evenings

CYCLES AND MOTORCYCLES 29

DOES YOUR BICYCLE NEED REPAIRS?
— IF SO —
SEND FOR OUR SERVICE CAR
No Extra Charge for Delivery.

PLIMLEY & RITCHIE, LTD.
611 View Street Phone 1707

MOTORCYCLES from $15 up; satisfaction guaranteed. D. Sheehy, 150 Johnson St.

LOST AND FOUND 30

LOST—Diamond ring, with solitaire setting, high mounting in white gold, in city. Liberal reward. Phone 1771L.

LOST—Wire wheel and hub, on Island Highway. Communicate with Diggon's Printers. Phone 3149.

LOST—A wire-haired terrier pup, white with black spots, vicinity Burnside and Wilkinson Roads, April 5. Phone Gann, No. 8, Howard.

BUSINESS OPPORTUNITIES 31

FOR SALE
SERVICE RIGHTS ON PREST-O-LITE GAS CYLINDERS
Box 4920, Colonist.

ARE you looking for a buyer for your business? If your price is reasonable and will stand investigation, phone 4878, Crown Realty & Investment Co.

BAKERY for sale, up-island location, $400 cash, stock, fixtures, etc., for quick sale. Box 4922, Colonist.

ARE you looking for a business? We are Business Specialists and have the largest and most diversified list of businesses for sale in British Columbia—Lunch counters, restaurants, metal working and pattern-making propositions, candy and grocery stores, timber and sawmills, pastry, confectionery, fruit, baking, dry goods, hardware and crockery, suburban and country mercantile businesses. If interested, call and look over our list. Crown Realty & Investment Co., Imperial Bank Bldg.

DO you want a hotel or rooming house? We have them at all prices, and some of the best and cheapest on the market. Crown Realty & Investment Co.

EXCEPTIONAL chance for man with $5,000 to $7,000 to get an interest in first-class sawmill proposition. Crown Realty & Investment Co.

Established 1908.

"Advertising Is to Business as Stream Is to Machinery"

"PRICE CUTTING AND BARGAINS"
—which means usually a service rendered without just compensation, is fast passing away because both buyer and seller realize that no transaction will benefit either in the long run unless profitable to both parties.
—H. H. Bigelow.

NEWTON ADVERTISING AGENCY
Advertisement Writers and Advertising Contractors.
Multigraph and Mimeograph Circular Letters and Postcards. Addressing. Mailing Lists.
Rates Quoted for Local, Dominion and Foreign Publications.
Suite 24, Winch Bldg. Phone 1915

BUSINESS OPPORTUNITIES 34
(Continued)

EXCELLENT opportunity for purchasing soda water and soft drinks factory, including boiler, shelting, hoist, etc. Good buildings, suitable for many purposes. Low taxes. Small cash payment. Pamberton & Son.

FOR Sale—Hardware, ranges, crockery, going concern, good business street in Victoria. Apply Box 2028, Colonist.

GROCERY and general store, in busy and settled district; stock at invoice, about $1,600, and fixtures $800. This is a real live bargain, and doing a good, profitable business. Owner going south the only reason for selling. Crown Realty & Investment Co., the Business Specialists.

IF you have a good business for sale, let us have particulars. We have clients waiting to invest. Pemberton & Son.

INDEPENDENCE awaits you for only $1,500. An excellently located confectionery business, which includes other lines, is available for quick sale at $1,500. Call early on F. F. Higgs, 208 Pemberton Bldg.

THE SOOKE HARBOR HOTEL
IS FOR SALE

THIS is one of the finest hotel propositions on the Island. Beautiful location, good building, and good transportation facilities. This will make an absolutely ideal tourist hotel, and the price and terms are right.

DUNFORD'S LIMITED
The Trade Specialists
824 Pemberton Bldg. Phone 4942

WE have a number of good sawmill propositions that offer splendid opportunities to investors. Crown Realty & Investment Co.

WE will supply envelopes already addressed to homes in Victoria (including Oak Bay and Esquimalt), at $7 per thousand. Manila envelopes at $4 per thousand. Postage refunded on undelivered mail. Total number, 5,517. Newton Advertising Agency, 24 Winch Bldg.

BOATS AND LAUNCHES 36

FOR Sale—Canoe, fitted outrigger, rowlocks, new pair spruce oars, two paddles. Rowing made easy. Price $40. Wise, Deep Cove.

FOR Sale—21-ft. launch, 6-h.p. 4-cycle motor, in perfect order. 915 Yates St.

GAS BOAT, 34x8; Eastern Standard engine; in first-class condition; $2,500. A snap. Crown Realty.

WANTED to Buy—A medium-sized Peterboro canoe, in good condition. Box 1904, Colonist.

BUSINESS DIRECTORY 37

AUTO RADIATORS AND FENDERS

AUTO Radiator and Fender Specialists. Workmanship that cannot be excelled. BURGESS BROS. 1231 Government Street. Phone 1261

BUILDING MATERIAL

LAMATCO," 1-ply panelling, beaver board, leading and building paper; glues of every description; old mirrors resilvered. Wm. N. O'Neil Co. (Victoria), Ltd. Phone 1231. 921 Yates Street.

BRICK AND CEMENT

BRICKWORK, concrete, etc.; boiler settings specialty. D. W. Burnett. 5101

CHIMNEYS, mantels, boiler work, cement work. Harwood, 855 Davida Ave., Gorge. Details. Mail orders attended to.

BUILDERS AND CARPENTERS

ANYTHING in house repairs. Reasonable and tested. Work guaranteed. Estimates free. Phone 7375, 2511L.

ANYTHING in building or repairs. Phone 3168. Reading a specialty. T. Thirkell.

BUILDING and repair work; payments arranged. Green Lumber Company.

BOOKS

JOHN T. DEAVILLE, Prop. B.C. Book Exchange, Library, 918 Government St. Phone 1787.

DRYGOODS—WHOLESALE

WHOLESALE DRYGOODS—Turner, Beeton & Co., Ltd., wholesale drygoods importers and manufacturers. Men's furnishings, tents, "Big Horn" Brand shirts.

DYEING

YOUR VERY BEST RUGS—You're afraid it is send Oriental rugs to the cleaners! Why, there's nothing to be afraid of when you send them to the City Dye Works, because they will come back to you like new, absolutely unharmed. Telephone 75.

ENGRAVING

GENERAL engraver, stencil cutter and steel engraver. Geo. Crowther, Green block, 1218 Broad Street, opposite Colonist.

EMBOSSED STATIONERY

PRIVATE STATIONERY embossed in any design or color. The Colonist Printing Company, Limited.

EXPRESS AND TEAMING

DRAYMAN — Joseph Heesey, office at 1206 Wharf Street. Phone 171.

MOVE your furniture by motor or team; quick and reliable service. Retreat to J. D. Williams. Phone 876.

FIRE INSURANCE

F. F. HIGGS, 208 Pemberton Building.

E. M. SAUNDERS, Automobile and Fire Insurance, 1260 Langley Street. Phone 8179.

FUR STORAGE AND MOVING

ABOUT furniture moving, packing, shipping or storage, see Jawes & Lamb Transfer Co. Forwarding and distributing Cars taken on freight to Eastern points. Office phone 1221. 917 Pandora Avenue.

GLASS

BROKEN windows landed glass repaired. M. Burns, 1819 Davie. Phone 1977R.

GUNMAKERS

JAMES GREEN, 1615 Government Street. Phone 1734. We make gun stocks, or hand them to fit. Barrels bored, straightened, browned and blued. First-class guns bought and sold.

HATS

FELTS and straw hats dyed, reblocked to latest style. Victoria Hat Factory, 1217 Broad St. Phone 1759.

LAWNMOWERS

LAWNMOWERS sharpened, repaired; new ones. W. Elves, 1411 Broad Street. Phone 455. Res. phone 4409L.

LAWN MOWERS ground, collected, delivered, $1. Dandridge, machinist. Phone 2342, 4158R.

MATERNITY HOME

COMFORTABLE private maternity home; reasonable terms. 840 Hillside. Ph. 981.

LITHOGRAPHING

LITHOGRAPHING — Lithographing, engraving and embossing. Nothing too large and nothing too small. Your stationery in good advance again. Our work is recognized west of Toronto. The Colonist Printing & Publishing Co., Ltd.

OXY-ACETYLENE WELDING

CAST iron, brass, steel and aluminum welding. H. Edwards, 731 Courtney St.

PATENTS

PATENTS, trade marks, designs, copyrights. Featherstonhaugh & Co. the old established firm of patent attorneys. Offices 324 Winnipeg Building, Vancouver, B.C.

T. L. HOLDEN, M.E.E., registered patent attorney. 612 View Street. Phone 313.

PLASTERING AND CEMENT WORK

J. ALLEN, Plasterer—Estimates given on plain and ornamental plastering, cement work, repairing, etc. Phone 3246. 1139 Beach Drive.

PRINTING

WHY send your printing orders East, when you can get them done better, quicker, and at the same price at The Colonist Printing Department?

PAINTING AND PAPERHANGING

PAINTING, papercharging and kalsomining; rates reasonable. S. Lowrey. Phone 47321.

BUSINESS DIRECTORY 37
(Continued)

PLUMBING AND HEATING

FURNACES repaired and installed; all work guaranteed. Phone 700 or 4708L. Ferguson's.

R. SMITH, Oak Bay Plumber, 707 Transit Road. Phones 5363 and 3188.

PUBLIC STENOGRAPHER

MISS PIKE, 515 Fosse Bldg. Work strictly confidential. Phone 4566.

Miss M. UNWIN, county official stenographer. Verbatim reports of meetings, etc. Phone 5711; res. 5154L1.

ROOF REPAIRING

ROOF repairing, tarring, painting; rooms kalsomined, 7 cent. 52.53 up. Phone 980.

TYPEWRITERS

TYPEWRITERS to Rent. Paragon ribbons, Red Seal carbon paper. All repairs guaranteed. Call 5383 for an estimate. Remington Typewriter Co. of Can., Ltd., 914 View Street.

TYPEWRITERS, new and second-hand. Repairs, rentals, ribbons for all machines. United Typewriter Co., Ltd., 760 Fort Street, Victoria. Phone 4798.

WINDOW CLEANING

ISLAND WINDOW & CARPET CLEANING CO., 617 Fort Street. Phone 5815
"The Pioneer Firm"
Hardwood floors waxed and polished by electric machine. W. H. Hughes, Proprietor.

WOOD

WHEN you want the best millwood or big blocks for your money, J. Busby has what you want. Phone 5236R.

PROFESSIONAL DIRECTORY

BARRISTERS

DUNLOP & FOOT
Barristers, Solicitors, Notaries, etc.
Members of NOVA SCOTIA, MANITOBA, ALBERTA and B.C. BARS.
411-12 Hayward Bldg., Victoria, B.C. Phone 818

CHIROPRACTORS

CHAS. A. and ESTELLA KELLEY, 413 Hayward Bldg. Phones 4140 and 5074.

CHIROPRACTOR — Kitsilano Dwight. Consultation free. Phone 7442, 4144-F. 275 Pemberton Bldg.

H. LIVSEY, chiropractic specialist. Consultation and spinal analysis free. 313 Pemberton Bldg. Phone 4081.

DENTISTS

DR. LEWIS HALL—Jewell Block, corner Yates and Douglas Streets.

ELECTRO-THERAPEUTICS

SAMUEL P. MILLER, X-Ray and Electro-Therapeutic treatments. 201 Campbell Bldg. Phone 765.

HYDRO-THERAPEUTICS

MASSAGE, Radin active, Sulphur, Elimination baths. Espley-Dean, 923-55 Surrey Block. Phone 4938.

PHYSICIANS AND SURGEONS

DR. J. DUNLAP, women's diseases specialist. European hospital experience. 117 Sayward Bldg., Second and University, Seattle, Wash.

HOUSES FOR SALE 39

A GENTLEMAN'S Residence, Oak Bay, having 8 rooms; 2 living-rooms, each with open fire, all built-in features, hardwood floors, handsome fittings; 3 bedrooms, 2 with hot and cold water; dressing-room; den with English stain; sleeping porch; large verandas. Large grounds, studded with oaks. Price only $10,550; terms arranged.

OLIVER STREET, Oak Bay—7-roomed semi-bungalow, modern in every detail, including electric range. Price $1,800. Owner leaving for England. Furniture can be bought at valuation.

CROSS & CO., Belmont House, opposite P.O.

AN Easter Bargain—A fully furnished cottage of 4 rooms; city water in kitchen; lot 50x180; 5 poultry houses, good garden; taxes only $3.80 per year. Near Glyn Station. Price, on easy terms, $800. Phone 4391L.

ADVERTISER will build modern four-roomed bungalow, having sitting-room, open fireplace and panels; two bedrooms with clothes closets; bathroom and Dutch kitchen; cement basement. Price $2,800. Phone 5923Y.

CHEAP HOME IN JAMES BAY DISTRICT

COMFORTABLE cottage, containing two bedrooms, kitchen, bathroom, pantry, parlor, and woodshed, situate on Simcoe Street, near Outer Wharf and garden. Price $950. Terms $250 cash, balance monthly, like rent.

J. GREENWOOD
1238 Government Street

FOR Sale—5-roomed house, modern conveniences, garage, good garden and fruit trees. Price $2,500; terms, half cash, balance, $20 per month, including interest, 6 per cent. Apply 1218 Walnut St., Fernwood.

FURNISHED house at Cadboro Bay, cheap for cash. Hobbs' Store, Cadboro Bay.

OAK BAY

FOUR-ROOM STUCCO BUNGALOW, in best residential part of the district. Good views of the sea. Close to car. Price $2,250.

A. CARMICHAEL & CO.
624 Fort Street

SELECT SEMI-BUNGALOW
NINE ROOMS—PRICE ONLY $1,800

FAIRFIELD—On the high ground and near the park and beach—Modern semi-bungalow of nine rooms, exceptionally well built, and commanding a very attractive appearance. Spacious living-room with large open fireplace and hardwood floor, beamed ceiling and panelled walls; cosy den with hardwood floor, dining-room, hardwood floor, pantry and kitchen with every convenience; two bedrooms with clothes closet off each; splendid bathroom, etc.; on the second floor are three bedrooms each with clothes closet. The basement is full size and cemented, furnace and laundry tubs. Good garden; moderate taxes. Price reduced to $1,850 for a few days only, on terms of $1,000 cash and the balance $503 per year at 7%.

P. R. BROWN & SONS
1112 Broad Street Phone 1878

FAIRFIELD, NEAR SEA—A very comfortable roomy 6-room semi-bungalow; bath and toilet separate; cement basement, furnace. Cement driveway to wellbuilt garage. This property is in splendid condition, clean and tidy. High location. Price includes some valuable furniture, and has been greatly reduced to enable owner to sell and leave quickly. $3,100.

G. C. HOWELL
708 Pemberton Bldg. Phone 7493

FOR Sale—Cottage, good location, full view of mountains, big veranda; transportation close. Box 2875, Colonist.

GULF ISLANDS HOME

GOOD seven-roomed house on the Galiano shore of Active Pass (midway between Victoria and Vancouver, regular steamer communication). This house is centrally situated, next to the store, and has a fine view of Active Pass and the shipping. Property has 5 acres (1 acre good land), and a good water supply from a drilled well. Price $2,750, on terms, or $2,500 cash. This is an ideal place for anyone desiring a seafront home with a good view and fishing. M. Enke, 49 Arcade Bldg. Phone 787.

HOUSES built on instalment plan.
Modern homes for sale on easy terms.
D. H. BALE, Contractor
Fort and Stadacona Phone 1149

HILLSIDE District—$450 down buys a $1,900 five-room bungalow. It has a full basement; nice lot; in high location.

FAIRFIELD District—6-room bungalow, nicely decorated, newly painted, full basement, furnace. Only $2,300, terms.

FERNWOOD District—7-room house, with full basement; large lot; garage; paved street. Only $2,100; easy terms.

Bring your listings of bungalows and houses. I have clients ready to buy if your price is right. Also clients who will exchange. Call at office for particulars.

R. E. HEATH
625 Yates Street Phone 674

SPECIAL GENUINE SNAPS

JUST off Fort and Yates—Close in—Modern 7-roomed house, with full cemented basement, furnace; large lot. Price (terms to arrange), $3,500.

FAIRFIELD District, close in—Choice 6-roomed bungalow, new, fully modern, built in features, stationary tubs, furnace, cemented basement; large lot; large open fireplace. This is at a sacrifice. Price only (cash $520, balance on easy terms), $2,150.

H. G. DALBY & CO.
624 View (opposite Spencer's)

HOUSES FOR SALE 39
(Continued)

BRETT & KER, LTD.
625 Fort Street Phone 152
Real Estate, Financial and Insurance Agents

ROOMING OR BOARDING HOUSE
Modern and Well Built

Centrally situated. Overlooking Beacon Hill Park, and within few minutes of business district.

THIS residence, located on a good lot, with lawn, garden and fruit trees, comprises spacious entrance hall, den, living and dining-rooms separated with draw doors; kitchen, scullery and toilet downstairs. Upstairs there are 7 good bedrooms, bathroom and toilet; full basement and furnace.

PRICE FOR QUICK SALE, $8,500
Terms can be arranged.

ATTRACTIVE 5-ROOMED BUNGALOW, near the beach, commanding splendid marine view, together with 1¾ acres of land, domestic orchard in bearing, also small fruits, water piped to house, electric light. Outbuildings consist of garage, stable for 2 head, with loft, poultry houses, etc. School, store and transportation within few yards. Sacrifice price $3,750, or near offer.

HERE'S JUST THE THING!
"WE KNOW THERE IS SOMEONE LOOKING FOR THIS HOME"

IT is a really good house, has 8 large, bright rooms, is situated in high, healthy locality, and is convenient to primary and high schools, and close to two car lines. There is every convenience, furnace, wash tubs, extra plumbing fixtures, gas range and Rudd heater, etc. Several outhouses, including small greenhouse. Fine, level lot, all in garden and lawn, with several fully-bearing fruit trees. This is an ideal family home, substantially built, and everything we claim it to be. It will pay you to look this over at

$4,500, ON TERMS
With consideration for good cash payment.

SWINERTON & MUSGRAVE
Exclusive Agents
848 Fort Street Phone 491

COMPLETE WATERFRONT HOME

LARGE lot, excellent soil, all fenced. Shade trees, good garden with fruit. Good water from well, rockrd and piped to garden, double-action force pump. Comfortable cottage with sitting-room, bedroom, kitchenette, sleeping porch, cupboards, sink, etc. Also included in price is a quantity of furniture, including cookstove, bed, cooking utensils, etc. Garage, boathouse, rowboat and oars. Good boating, fishing and excellent bathing beach.

Price $2,850

A. S. BARTON WISE & CO., LTD.
111 Pemberton Bldg.
Phone 2901

LOOK!—$1,800 buys 4-roomed bungalow with 3 waterfront lots, near Gorge. Phone 7528R.

MUST be sold to wind up an estate. 4-room cottage on Quebec Street, close in Parliament Buildings. Lot 60x120. Empire Realty Co., 641 Fort Street.

SAANICH ARM WATERFRONT HOME

ONE ACRE; FINEST VIEW; GOOD ROAD. SUITABLE FOR PERMANENT RESIDENCE, NOT MERELY SUMMER HOME. 7-ROOM HOUSE; LIVING-ROOM 21x21 FEET, STONE FIREPLACE; FINE VERANDA; 4 BEDROOMS; BOATHOUSE, SWIMMING AND BEST FISHING. PRICE $8,500.

LEEMING BROS., LTD.
201 PEMBERTON BLDG.

HIGH FAIRFIELD: 6 ROOMS; $6,300

THIS is one of Fairfield's magnificent homes. Word just received from builder cannot to make a quick sale. Wall placed on 2 lots. Has commanding view over lower Fairfield to sea. Main floor consists of vestibule, entrance hall, study (open fireplace), magnificent drawing-room (open fireplace), living-room (open fireplace), pass pantry to thoroughly modern kitchen. Especially striking is the dinish of the downstairs woodwork. Upstairs, 4 square bedrooms, 2 opening on to wide sleeping porch; deep wardrobes with window; very fine bathroom fittings, 2 lavatories. Well lighted cemented basement, with furnace and maid's room. A garage in keeping with the residence. This property is close in, yet secluded. Exclusively Victoria Realty Co., 218-17 Central Bldg. Phone 5076.

TO close an estate, the following revenue-producing properties will be sold at a snap: A well-built 5-room cottage, bath room, outbuildings and garage, house furnished, on splendid, large, well-situated lot. Modern 6 and 7-room houses with extra lot on corner, this property is in line for good business development, and should increase in value. For full information apply to F. F. Higgs, 208 Pemberton Bldg.

ATTRACTIVE SMALL HOME

WELL located bungalow, within one block of street car. Five modern rooms, comprising living-room, dining-room, kitchen, pantry and two bedrooms, large dry basement, furnace. Two full 50x120-ft. lots, in high state of cultivation. Good-size garage on property. House very recently overhauled, repainted and decorated. Here is a real bargain at $2,900. Or will sell fully furnished, sacrificing the furniture, which is new.

SUMMER HOME BARGAIN
SHAWNIGAN LAKE

FIVE miles. One of the nicest on the lake, large verandas, garage, boathouse; water pumped on; fences, beach. Good lot. Price $2,000, on terms.

MOUNT TOLMIE SNAP

NEW five-roomed bungalow and two level lots for sale at a low price and on attractive terms. We offer this desirable home, within the two-and-a-half mile zone, and handy to street car, at an exceptional figure. Interior arrangements include entrance hall, living-room, dining-room, kitchen and two bedrooms, as well as pantry, bathroom and toilet; large open fireplace in living-room. Extra large lot. Price $2,750, and on terms to suit purchaser.

GILLESPIE, HART & TODD, LTD.
711 Fort Street

$10,000—FULLY modern 7-room house; built-in features, hot water heating. Over an acre of well laid out grounds. This is one of the greatest snaps in Victoria, as place is well worth over $20,000. No information over the phone. F. F. Higgs, 208 Pemberton Bldg.

6-ROOM modern house and ½ acre, just outside city limits; fine terms, $2,200. Crown Realty & Investment Co.

$275 CASH, balance on monthly or quarterly payments in suit. A snap; old little 4-room cottage, bathroom, scullery, pantry, and full size basement. Electric light. Well situated, and worth twice the amount asked, $975. F. F. Higgs, 208 Pemberton Bldg.

J. B. LIVSEY
(Successor to Grant & Lineham, Ltd.)

$1500—A BIG BARGAIN in a five-room home, well constructed and in sound shape throughout. Lies entrance hall, living and dining-rooms, kitchen, two big bedrooms, modern bathroom, basement with cement floor. $105 cash, balance monthly

$2150—ON your own terms—A good seven-roomed home. Entrance hall, open fire and mirror overmantel to dining-room, 2 bedrooms, full basement. Lot 48x243 feet. Low taxes.

$3100—FAIRFIELD HOME, near sea. 6-room home, as good as new. Entrance hall, open fire, built-in features, cement basement, furnace. Garage with cement driveway. Very pleasant location.

TO the buyer looking for a large residence, I can offer the soundest buy in the vicinity of Victoria today—A first-class residence of 11 rooms, with large, well laid out grounds. House is quite modern and with all up-to-date features, attractive appearance and first-class construction. Necessity for quick sale assures buyer of handsome profit. Inquire for further particulars.

Office, 204 Sayward Block. Tel. 564.

BUNGALOW NEAR HIGH SCHOOL

$750 HANDLER; balance $25 a month, including interest. Charming home of six rooms, modern conveniences, wall kept, inside and out. Parlor, dining-room, 2 bedrooms, large kitchen. Beautiful garden chock-full of flowers, bulbs, roses, fruit and shade trees. Would rent with option to purchase to party in position to buy if satisfied after trying it out. See it today.

$8500—BEAUTIFUL RESIDENCE of 11 rooms, with Hot Water Heat. The biggest bargain ever offered. Choice grounds and locality. $2,000 handles, but Quick Action is Necessary.

Commercial & Financial Corpn., Ltd.
725 Fort St. (No phone information.)

EASTER SPECIAL

$2200—A 5-ROOMED BUNGALOW, practically new throughout, every room newly and artistically decorated, exterior painted in like manner; new garage, cement walks; nice location on the mile circle, and close in car line. This is a real bar, as the owner is leaving city, and sacrificing.

MUTUAL REALTY
618 Sayward Bldg.

8-ROOM house, close in on big lot, fruit trees. The biggest bargain in the city. $1,800. Crown Realty & Investment Co.

HOUSES FOR SALE 39
(Continued)

PEMBERTON & SON
Pemberton Bldg. Phone 248

OAK BAY—With easy access to the sea—A thoroughly modern bungalow of six rooms; 3 bedrooms; pleasant sitting-room with open fireplace; dining-room with buffet and splendid panelling; HARDWOOD FLOORS; well-arranged kitchen with all modern conveniences; modern bathroom and fittings; concrete basement, hot air furnace, laundry tubs. Fine oak trees surrounding the house. Price reduced to $4,250.

HILLSIDE—High location, on car line—Bungalow, containing 5 rooms, hall, sitting-room opening into dining-room with archway, 2 bedrooms, bathroom and kitchen; concrete basement. Price $2,150.

PEMBERTON & SON
Real Estate, Financial and Insurance Agents
823 Fort Street Victoria, B.C.

FAIRFIELD BUNGALOW BARGAIN

5 ROOMS, modern; 2 bedrooms, living-room and dining-room with fireplace, built-in features; cement basement, furnace, gas. In excellent condition; high position; close in. Reduced to only $2,800. Hagshawe & Co.

PRICES REDUCED FOR QUICK SALE

$1500 WILL purchase good 7-roomed, one and one-half story dwelling in Victoria West, overlooking the water. Lot 60 ft. by 127 ft. Chicken houses, outbuilding suitable for garage. Good bearing fruit trees. Terms can be arranged.

$2100—5-ROOMED modern bungalow on Denman Street, with hall, living-room opening into dining-room, open fireplace and built-in seat; 2 bedrooms with cupboards; kitchen and pantry; bathroom; full basement. Lot 50x130. This is an exceptional bargain.

For further particulars apply
R. V. WINCH & CO., LTD.
Winch Bldg. 810 Fort Street

$2200—REDUCED from $2,150—Best part of James Bay. Particularly nice modern five-room bungalow, dining-room, pretty reception-room, two bedrooms, full bathroom, kitchen and basement; sun porch; garden with fruit trees. EASY TERMS.

$2100—JUST outside city limits—Altogether modern and well-arranged six-room house, open fire and mantel in dining-room; bright, roomy kitchen; three bedrooms, bath and basement. Quarter-acre lot. First deposit of $700 takes it; balance on rent.

HARRY AMPHLETT
213 Union Bank Bldg. Phone 5660

PRICE REDUCTION
FAIRFIELD BUNGALOW

$3150—CLOSE IN—New bungalow, on good street, high part, within walking distance; has all conveniences desirable. Large living-room with pressed brick open fireplace and panelled walls, kitchen, separate pantry, two bedrooms, with bathroom between. Extra good plumbing, full basement (cement floor), washtub, splendid furnace, gas laid on in house. Nice lot in lawn and garden. A comfortable small home at a reasonable price.

$2500—NO. 1506 DUCHESS ST.—If you want a good bungalow buy, also this place up from the outside first, then make appointment with us to show you through. Five good rooms, open fireplace, built-in buffet, nice bathroom, two bedrooms, separate pantry, basement. $400 cash, $25 month, at 7%. Exclusive listing.

$2000—OFF HILLSIDE—We offer the best buy in a modern bungalow in this district. Five rooms, double living and dining-room, open fireplace, built-in effects, three-piece bathroom; two bedrooms, cement basement, piped for furnace. Good lot, fruit trees, lawn, flowers and ornamental trees. $100 cash, balance like rent, interest 7%.

HEISTERMAN, FORMAN & CO.
608 View St. Phone 55

5-ROOMED bungalow, OAK BAY district, within block of Oak Bay car line and handy to schools and beaches. Has living-room with large open fireplace; dining-room with built-in features; kitchen; 2 bedrooms. And a bathroom; sulge-graining fir floors, full cement basement, fully modern in every way and in first-class condition. Lot 53x120, set out in lawn, flower beds, 3 fruit trees and shrubs. Price, $2,450. Terms or arrangements can be made for terms. What we said before applies here also: "Let us show you."

MITCHELL & SHEPHERD
20-21 Board of Trade Bldg., Bastion Street
Phone 2915

$2800—SIX-ROOM bungalow, with full basement and furnace, situated just off the best part of Fort Street. To close an estate, this has been offered at this price, and some furniture will be thrown in. Easy terms. R. B. Punnett, 115 Pemberton Block.

5-ROOM bungalow, well built and arranged, modern conveniences, open fireplace; good lot; all fenced; chicken house and garden. Reduced price, $2,500, $255 cash, balance as rent.

6-ROOM bungalow, close in; large lot, all fenced. Reduced from $2,850 to $2,575 for quick sale, on easy terms.

A. A. MEHAREY
409-5 Sayward Bldg., 1207 Douglas St.

HOMES OUR SPECIALTY

5-ROOM bungalow, with quarter acre of good land, 3 miles from city, Burnside district, close to car. The owner has instructed us to sacrifice for $1,250, on terms.

THE CITY BROKERAGE
(A. T. Abbey, Mgr.)
626 View Street Phone 315

WANTED TO BUY—HOUSES 40

CLIENT will pay cash for 5 or 6-room house, in Beacon Hill district, Fairfield, or best part of James Bay. Must be good value and under $3,850. F. F. Higgs, 208 Pemberton Bldg.

FOUR or five-roomed bungalow, modern conveniences. State cash price. Box 2015, Colonist.

RESPONSIBLE party wants to lease 4-5 apartments, modern house, on waterfront, with purchase option. Outside city, close to main road. Box 1985, Colonist.

WANTED—Up-to-date six-room bungalow, in high part of Fairfield or James Bay, near Beacon Hill Park. Box 1983, Colonist.

SUMMER RESORTS 41

Phoenix Assurance Co., Ltd.
London, England

SUMMER HOME-SITES

The prices are low—very low—and good terms we can arrange with you.

LANGFORD LAKE—Summer cottage of 2 rooms and large veranda, on the lakefront part of the property, and on the other end (same property) there is another cottage, beautifully situated. The lakefront cottage would make a nice little tearoom. The land consists of 4.74 acres, and is situated on the very best part of the lake. Nicely treed. Will sell part if desired. Price for the whole, only $3,000.

CLOSE TO BRENTWOOD—A 4-room bungalow, furnished, with lot 60 x 120. Well treed and delightfully situated. Price, on terms, $1,393.

DEEP COVE—About 1.73 acres, nicely situated, with gentle slope to the sea. Property faces west, and is treed. Price, on terms, $1,575.

B.C. LAND & INVESTMENT AGENCY, LTD.
922 Government St. Phone 126

SUMMER RESORTS 41
(Continued)

BEACH HOUSE HOTEL, Sidney, B.C.—Fine beach served daily. 35 cents. Home cooking.

BUENA VISTA HOTEL, Cowichan Bay, now open for the season. A good sample of grilse now running. Terms weekly and week-end, very reasonable. Phone 8781, Duncan.

TO Rent—Furnished seaside home of six rooms, at Cordova Bay. Apply Arthur Coles, 1205 Broad Street.

$15,000—ONE of the finest Summer homes in B.C.—Waterfront, Cowichan Lake, with 15 acres of land. House fully furnished and complete in every detail. Everything that goes to make a beautiful place. For full particulars, F. F. Higgs, 208 Pemberton Bldg.

ACREAGE FOR SALE 42

PEMBERTON & SON
Pemberton Bldg. Phone 248

A GENTLEMAN'S HOME
ON THE SEAFRONT, facing south; splendid fishing, shooting, boating and bathing.

10 ACRES OF LAND, about 2 acres in tree and small fruit and garden, balance in park land.

A SPLENDID HOUSE of 7 rooms, in good condition, hot and cold water, with bath and inside sanitation; gravity water system.

BARN, poultry houses and other outbuildings.

This is one of the most exclusive properties on the Island.

The estate must be closed, and we can quote you a very low price.

For further particulars apply to
PEMBERTON & SON
Real Estate, Financial and Insurance Agents
625 Fort Street Victoria, B.C.

A FREE GIFT OF 5½ ACRES
GORDON HEAD LAND

HALF cleared, half light bearing. Land is of the finest and most productive quality; quantity of logans and raspberries. Very pretty bungalow, stucco finish, water connected; barn, chicken houses, etc., all fenced. Improvements worth $3,000. Will sell at $3,000, on easy terms, and give you the land.

HARRY AMPHLETT
212 Union Bank Bldg. Phone 5660

SMALL FRUIT RANCH, conveniently situated, near station; 2½ acres in raspberries, 2 acres in strawberries, all in their best bearing year; several acres in grass; suit excellent for small fruit. 5-roomed dwelling, barn; creek on property. Price $4,000; easy terms. About 4 acres in strawberries (whole lot) can be rented.

G. WALLICH
Real Estate and Insurance Agent
Cowichan Station E. & N. Ry.

THIRTY-ACRE farm on Island Highway, half mile of waterfront, best of soil, about twenty acres under cultivation, large creek runs through property; fair buildings; good market at door. Can be bought for $5,500. Apply Box 2027, Colonist.

CHEAP COUNTRY PLACE

WILKINSON ROAD—Acre and half of choice land, half acre in small fruits, balance in pasture. Small house and outbuildings, light, water and phone available. Price $400, on terms.

J. GREENWOOD
1238 Government Street

WHO wants acre choicest land, near Gorge, mostly cleared, nice grove, waterfrontage; low taxes; ideal Summer camping site; water available. $450, half assessed value. Owner, 290 Maddock Ave.

SOUTH SAANICH

2½ ACRES, some fruit, 3-room cottage and other improvements; good water, adjoins Interurban fly station, about four miles out. Price $1,850, on very easy terms.

J. B. LIVSEY
(Successor to Grant & Lineham)
204 Sayward Block. Tel. 564

5 ACRES and a new bungalow, 4 rooms, bath and pantry; plastered, open fire; city water and modern plumbing. Chicken house and outbuildings. Completely furnished, 150 laying hens, incubator and full equipment. Lake frontage, with bathing, boating and fishing. Near city. Price slashed to $1,900.

H. C. HOWELL,
708 Pemberton Building

$1050—A SNAP for quick sale—1½ acres, within 15 miles of Victoria. Timber will pay for place. F. F. Higgs, 208 Pemberton Bldg.

PROPERTY FOR SALE 43

LOVELY lot, close to beach, on Beaver Avenue, 6ns190, $555. Crown Realty.

SEAFRONT, Cadboro Bay Point—5 lots in grass, $250. Cordova Bay—Fine shelltered beach and shade trees, large lot, $400. Cordova Bay, $50 each. H. C. Howell, 708 Pemberton Bldg.

FARMS WANTED 46

WANTED, for client, a good farm of 100 acres, more or less. Must be a real farm, suitable for grain growing. Send full information to F. F. Higgs, 208 Pemberton Building.

WANTED—To hear from owner of good farm for sale. State cash price, full particulars. D. F. Finch, Minneapolis, Minn.

FARMS FOR RENT 49

CORNER Carey Road and Wilkinson Road—6-acre farm, with 4 acre logans, raspberries, etc.; 175 bear

No. 115-C.

MESSRS.
ROBERTS & MELLOR

Instructed by L. J. Levy, will sell at public auction at his store, 577 Johnson Street,

TONIGHT

at 7:30, a large quantity of his

Surplus Stock

Including in part Prism Binoculars, Field and Opera Glasses, French Pearls and other Necklets, Pocket Knives, Ivory Crib Boards, Beaded Bags, Violins, Guitars, Ukuleles and other Instruments, Fountain Pens, Jewelry of all kinds, Suitcases, Bags, Razors, Cigarette Cases, Poker Chips, Scissors, Fish Lines and Tackle, plus a large quantity of miscellaneous goods.

N.B.—Time of sale, 7:30 this evening; place of sale, 577 Johnson Street (close to Government Street).

ROBERTS & MELLOR
Auctioneers, 738 Fort St. Phone 2476

No. 114-C.

Auction Sale of 90 Pairs Sewn Boots

MESSRS.
ROBERTS & MELLOR

Instructed will sell by auction at their rooms, 738 Fort Street,

This Afternoon at 2:30

a small stock of Men's Boots. These boots are of the latest style and of the best quality.

On view from 10 a.m.

ROBERTS & MELLOR
Auctioneers, 738 Fort St, Phone 2476

Bartholomew's Closing-Out Sale

1410 Douglas Street

HIGH CLASS FURNITURE

All must go quickly as we close the door on April 30, next

Antiques, Etc.

1119 Fort Street, near Cook Street
Phones 2272 and 1611

FURNITURE SNAPS

Cabinet Singer Sewing Machine	$29.00
D'head Singer Sewing Machine	20.00
Oak Library Table	7.50
Cabinet Gramophone and Records	65.00
Several Good Dressers at	12.50
Buffet, Table and Diners, f'd oak	95.00
Buffet, Table and Diners, dark oak	89.00
Writing Desks from $35 to	6.50
Pretty Axminster Carpet, 8x10 ft.	25.00
Brussels Carpet, size 9x9, for	8.50
7-Piece Dining Sets, $65, $55 and	29.00
Good Cheats Drawers $13.50 and	10.50
Lounge Couch, splendid value	12.50

Brass Beds, Chairs, 'n everything, at

British Furniture Mart
747 Fort St. Phone 3663

Special Offer

"New Furniture for Old." Trade in that old furniture and get something new and modern in its place.

Cash or Credit

HOME FURNITURE CO.
Fred Bartholomew
712 Fort St. Ritz Bldg.
Phone 5119

COMPANIES ACT, 1921

Notice is hereby given that Langley Park Association, Limited, intends to apply to the Registrar of Joint-Stock Companies, Victoria, B.C., to change its name to Colwood Park Association, Limited, pursuant to Section 23 of the "Companies Act."

Dated at Victoria, B.C., April 14th, 1924.

DUNLOP & FOOT,
Solicitors for the Applicant.

The Brotherhood of Locomotive Engineers was conceived in Marshall, Michigan, in 1863.

FOREIGN EXCHANGE

NEW YORK, April 18.—Foreign exchanges firm.

Great Britain — Demand, $4.24½; cables, $4.24¾; 60-day bills on banks, $4.22¾.
France—Demand, 6.24; cables, 6.27.
Italy—Demand, 4.43½; cables, 4.44.
Belgium—Demand, 6.35; cables, 6.36.
Germany—Demand, per trillion, 22¾.
Holland—Demand, 37.14.
Norway—Demand, 12.83.
Sweden—Demand, 26.32.
Denmark—Demand, 16.62.
Switzerland—Demand, 17.61.
Spain—Demand, 12.82.
Greece—Demand, 1.92.
Poland—Demand, 000012.
Czecho-Slovakia—Demand, 2.95.
Jugo-Slavia—Demand, 1.24½.
Austria—Demand, 0014.
Roumania—Demand, 52½.

STERLING EXCHANGE

NEW YORK, April 18.—Sterling exchange firm at $4.22¾ for sixty-day bills and $4.24½ for demand.

Bar silver not quoted.

Canadian dollars, 97 15-16.

SILVER MARKETS

NEW YORK, April 18.—Bar silver, 64½ per ounce. Mexican dollars, 44¾.

CHICAGO PRODUCE

CHICAGO, April 18. — Butter higher; creamery extras, 35½; standards, 35¾; extra firsts, 34 to 34½; firsts, 33 to 33½; seconds, 32 to 32½. Eggs higher; receipts, 34,761 cases; firsts, 21½ to 21¾; ordinary firsts, 20 to 20½; storage pack extras, 24; firsts, 23¾.

OLD COUNTRY FOOTBALL

LONDON, April 18.—The following were the results of league football games played today:

First Division

Bolton, 0; Newcastle United, 0.
Burnley, 1; Huddersfield, 1.
Chelsea, 2; Liverpool, 1.
Everton, 3; Arsenal, 1.
Manchester City, 1; Birmingham, 0.
Notts County, 3; Blackburn R., 0.
Preston N. E., Notts Forest, unplayed.
Sunderland, 2; West Bromwich, 0.

Second Division

Blackpool, 0; Hull City, 0.
Bristol City, 2; Wednesday, 3.
Bury, 3; Barnsley, 1.
Clapton Orient, 1; Manchester United, 0.
Oldham, 2; Portvale, 0.
South Shields, 0; Bradford City, 0.
Stockport, 1; Leeds United, 1.

Third Division

Southern Section

Brighton, 2; Southend United, 0.
Gillingham, 1; Swindon, 0.
Luton, 0; Bristol Rovers, 0.
Millwall, 3; Exeter City, 1.
Plymouth, 1; Charlton, 1.
Portsmouth, 3; Bournemouth, 0.
Queen's Park Rangers, 2; Norwich City, 1.
Reading, 1; Brentford, 0.
Swansea Town, 2; Newport Centre, 1.
Watford, 2; Aberdare, 0.

Third Division

Northern Section

Ashington, 1; Hartlepool United, 0.
Barrow, 1; Halifax, 0.
Chesterfield, 1; Durham City, 1.
Crewe, 3; New Brighton, 0.
Grimsby Town, 2; Accrington, 0.
Southport, 3; Lincoln City, 2.
Tranmere, 3; Doncaster, 0.
Rochdale, 0; Darlington, 0.

Friendly

Preston N. E., 2; Celtic, 0.

Rugby Union

Bridgewater, 17; Brandford, 6.
Penarth, 9; Barbarians, 11.
Pontypool, 22; Otley, 3.
Stroud, 9; Leytonstone, 8.
Llanelly, 13; Skewet, 3.
Mountain Ash, 0; Aberavon, 11.

Rugby Results

LONDON, April 18.—The following rugby games were played today:

Northern Union

Dewsbury, 13; Wakefield, 5.
Featherstone, 13; Hunslet, 5.
Hull, 38; Bramley, 3.
Rochdale, 5; Halifax, 0.
St. Helen's Rec., 33; Wigan Highfield, 15.
Swinton, 20; Oldham, 12.
Warrington, 15; Widnes, 3.
Wigan, 14; St. Helen's, 3.
York, 7; Hull Kingston Rovers, 5.
Broughton Rangers, 0; Salford, 5.

PRESIDENT OF SCOUTS WRITES FROM OTTAWA

Mr. R. Ross Sutherland Gives Interesting Resume of Twelve-Day Conference

Mr. R. Ross Sutherland, Provincial president of the Boy Scouts' Association in British Columbia, and who went to Ottawa recently to attend a Scout conference, has written to the local organization an account of the proceedings, which all boys and leaders will read with interest.

I have been asked by so many who are interested in our Boy Scout work to tell something of the recent conference and training course held at Ottawa, lasting twelve days, that I felt it advisable in the interests of the movement, to give a review of the work taken up, and the splendid arrangements made by our beloved chief commissioner, Mr. James W. Robertson, K.L.D., C.M.G., and his headquarters staff in order that those attending should get as much useful and instructive information and experience as could be crowded into the time allotted.

There were two men from each Province in attendance, and in addition four men from the Ottawa district were given the privilege of taking, along with us, the Winter course for the Canadian Gillwell badge. From this Province, W. D. S. Rorison, commissioner for Greater Vancouver, and myself attended and we had Provincial presidents, Provincial commissioners, District commissioners, Provincial organizers and Scoutmasters from all the other provinces.

Reasons for Conference

The Canadian General Council brought us together at Ottawa for at least three specific objects (1), that we should be present when Parliament convened, to meet and know our public men, to learn just how the government of the country is carried on, giving us an opportunity to study the different vital issues affecting our future as viewed by the men from every part of the Dominion, so that by mutual understanding and confidence we might assist in finding a common ground of agreement to build up our country into a nation worthy of the great heritage within its bounds, (2), that general conferences would be held as to strengthening and improving our Boy Scout work along proper lines to assist in the assimilation of the thousands of immigrants coming to us, giving those who desired it the opportunity of taking the Gillwell course of the principles, aims, and methods of the Boy Scout movement; divided into the theoretical, practical and administrative parts of the work. I will only mention a few of the subjects taken up, viz.: Organization of troops and troop committees, troop ceremonies, patrol system and patrol drill by means of signs, games, scountcraft, fieldcraft, pioneering, nature lore, signcraft, pathfinding, firelighting, camp fires and protection, community service, life-saving, etc.

We had lectures in the forenoon, afternoon and often at night; most of these lectures being given in the tennis room at Government House, a most suitable place, and the Governor-General, who is Chief Scout for Canada, attended as many sessions as possible, and being an old Scoutmaster and Commissioner in England, he gave us some lectures and exercises of great interest and value. The Principal lecturers were Assistant Chief Commissioner J. A. Stiles, who, being a college professor of wide experience, a Gillwellian and an earnest worker and organizer in our movement for several years, proved a lucid expounder on the different subjects dealt with; then Mr. Rodney C. Wood, our Dominion camp chief, a Gillwellian from England and who, for a number of years has been their most successful lecturer at Gillwell Park and well-versed in every phase of its work, and a splendid exponent of all the salient features; he sustained his splendid reputation and proved a great success. The third lecturer was Mr. F. E. L. Coombs, of the Dominion headquarters staff and editor of The Scout Leader, a monthly publication issued by the headquarters at Ottawa; he is a splendid character and good Scout, and particularly an expert on signalling.

Earnest Workers

The humility of these men and their earnest desire to be of service to the country in the carrying on and extending of the national boys' work, was indeed most striking; they are also extending every effort to bring the Gillwell course of training to as many Commissioners, Scoutmasters, etc., as possible.

In addition to these lecturers, the staff headquarters arranged for visits to the National Museum, National Gallery, Geological Survey Branch, the Canadian National Parks Branch, the Archives and the Mint, and at each of these lectures were given by the heads of the departments and their staff, which were most valuable and educative, and will prove highly interesting when passed on to our Scouts. This also demonstrated to us the most thorough, efficient and valuable work being carried on by all those different departments in the development of our country.

I might explain that in our course we were organized as a troop of Scouts and all of us had to take down our real badges of rank at a given moment and put up the appropriate badges of our temporary rank in the troop. We were registered as "The Capital Troop," and were divided into four patrols, viz: The Blue Grouse, the Wood Pigeon, the Wolf and the Frog.

The Governor-General and Lady Byng were keenly interested in all our work and were good enough to show us all over Government House and eagerly and with much enthusiasm exhibited all his valuable trophies of the Great War; he is especially proud of those given him during the period he was in command of the Canadian Corps.

Governor-General Accepts

The last day of the course the Governor-General honored us by accepting the Scoutmastership of the 1st Canada (Gillwell) Troop, and in addressing us, he stated that the aims of the Scout movement in this country was embodied in the three "C's," viz.: Canadian, Christian, Citizen, and wound up a feeling address by saying: "I expect to be a Scout to the end, morally, physically and spiritually." After his investiture, thirteen members of the course, who were not previously Scouts, were invested. These investitures were a most impressive ceremony, and attended by all the members of the headquarters staff and the staff and members of the Governor-General's household, after which the troop was entertained at tea by the Chief Scout for Canada and Lady Byng.

We were fortunate in being present at the opening of Parliament, and were given the two front rows in the Speaker's Gallery, and also entertained at a jolly dinner given by the Scoutmasters' Association of the Ottawa district.

DODD'S KIDNEY PILLS
FOR ALL KIDNEY DISEASES
RHEUMATISM BRIGHT'S DISEASE BACKACHE DIABETES
4087 THE PROP

Scout Leaders at Dominion Conference

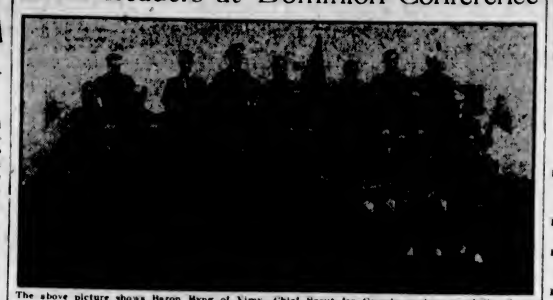

The above picture shows Baron Byng of Vimy, Chief Scout for Canada, and some of the Scout commissioners and Scout leaders from all parts of the Dominion who attended the sessions held recently in Ottawa. Left to right, top row: Major R. W. Gorlon, A.D.C., M.C., Ottawa; J. H. Ross, Fort William, Ont.; P. S. Wallace, Devon, N.S.; R. B. Wells, Regina, Sask.; Rev. G. T. Spriggs, Kensington, P.E.I.; H. A. Hubbard, Simcoe, Ont.; I. W. Vidito, Halifax, N.S. Middle row: W. J. H. Selby, Regina, Sask.; F. C. B. Sara, Calgary, Alta.; W. Solway, Edmonton, Alta.; R. F. Corkran, Sherbrooke, Que.; E. O. Thompson, St. John, N.B.; W. H. Gibson, Tillsonburg, Ont.; A. O. Stein, Brockville, Ont.; E. M. Newman, Portage la Prairie, Man.; Frank Jobis, Winnipeg, Man.; G. Ross Marshall, Halifax, N.S. Seated: W. D. S. Rorison, Vancouver, B.C.; R. Ross Sutherland, Victoria, B.C.; Rodney C. Wood, Dominion Camp Chief; John A. Stiles, Assistant Chief Commissioner; Baron Byng of Vimy, Chief Scout for Canada; James W. Robertson, Chief Commissioner; F. E. L. Coombs, Dominion Staff; G. C. Walker, Charlottetown, P.E.I.; D. E. Macintyre, Owen Sound, Ont.; L. B. Miles, Montreal, Que.

GOOD FRIDAY GOLF

COMPETITIONS PLAYED ON ALL LOCAL LINKS

Strong Wind Proved Handicap, But Some Good Competition Enjoyed by Numerous Competitors

Golf competitions were played yesterday on all the local club links. The heavy rain of the night before was succeeded by a very strong blustering wind, but the warm sun which shone throughout the day counteracted to a great extent the chilliness of the wind, and, considering its velocity, some good scores were made in a number of cases.

At Oak Bay the Victoria Golf Club held a thirty-six holes medal competition with full handicap allowed, for which there were twenty-five entries. H. E. Haynes was the winner, and the scores follow:

	Gross	H'cap.	Net
H. E. Haynes	169	28	141
W. L. McIntosh	174	32	142
H. G. Garrett	171	28	143
A. S. G. Musgrave	166	22	144
L. C. Boyd	181	36	145
J. H. Wilson	177	32	145
Carew Martin	176	30	146
T. O. Mackay	179	32	147
S. A. Haynes	176	28	148
Walter Parry	174	24	150
A. G. Beasley	173	22	151
Hew Paterson	177	24	153
A. S. Gore	189	36	153
A. H. Ford	184	28	156
J. V. Scrivener	192	36	156
A. D. King	197	40	157
J. E. Wilson	180	20	160

Oak Bay Foursomes

In the mixed foursomes competition to be played at Oak Bay on Monday, no player will be allowed a handicap of over 24 if paired with a player whose handicap is eight or less. Visitors may enter, and their authorized handicaps will be accepted subject to the approval of the handicap committee.

Secretary Wins

At Esquimalt the Macauley Point Golf Club held a team match between Captain's and Secretary's teams, which produced some very keen competition. The two teams proved very evenly matched, the secretary's team winning by two points in the singles, and three points in the four-ball matches. The scoring was as follows:

The names of players on the captain's team appears first in each instance:

H. Collings, 1; J. Montgomery, 2. A. Youngcan, 3; T. Angus, 0.
H. M. S. Bell, 1; G. M. Lynes, 2. A. Christopher, 3; J. Burns, 0.
J. A. Davidson, 1½; W. H. Brandon, 1½.
A. C. Falk, 0; J. Clark, 3.
G. Beveridge, 0; Capt. Warder, 3.
A. D. Findlay, 2½; W. G. Leckie, ½
V. M. Cullon, 0; S. J. Halls, 3.
W. B. Christopher, 2½; Capt. R. H. Fort, ½.
Capt. H. L. Roberts, ½; A. E. Ashe, 2½.
Cdr. G. L. Stephens, 2½; Major Sisman, ½.
I. M. Moore, 2; J. H. McConnell, 1.
Major W. Rowson, 0; J. C. Smart, 3.
D. Fyvie, 2; J. C. Ciceri, 1.
Dr. J. E. Hodgson, 3; C. Hodgson, 0.
W. McKay, 0; W. Barbour, 3.

Totals—Captain's team, 24½; Secretary's, 26½.

Four-Ball Matches

Collings and Youngman, 3; Montgomery and Angus, 1.
Bell and Coldwell, 3½; Lynes and Burns, ½.
Christopher and Falk, 3; Brandon and Clark, 0.
Hodgson and Findlay, 0; Warder and Kent-Fowkes, 4.
Gallon and W. Christopher, 0; Halls and Fort, 4.
Roberts and Stephens, ½; Ashe and Sisman, 3½.
Moore and Rowson, 0; McConnell and Sweet, 4.
Fyvie and Jones, 4; Ciceri and McBeth, 0.

Totals—Captain's team, 14; Secretary's, 17.

Bogey at Uplands

At Uplands a men's eighteen-hole handicap match against bogey was played. There were twenty-eight entries, and the competitors were divided into two classes. R. L. Challoner won in "A" Class one up, and A. Peachey was second, all square. In "B" Class A. Sheret won three up, and C. V. Scrivener was second, all square.

LEAGUE BASEBALL

American

At Chicago—	R.	H.	E.
St. Louis	1	7	0
Chicago	5	10	1

Batteries—Cole and Collins; Thurston and Burns.

At Detroit—	R.	H.	E.
Cleveland	5	12	1
Detroit	3	6	1

Batteries—Edwards and L. Sewell, Cole; Pillette, Holloway and Bassler.

New York-Boston postponed.
Washington-Philadelphia postponed.

National

At St. Louis—	R.	H.	E.
Chicago	6	10	1
St. Louis	3	9	1

Batteries—Keen and Harnett; Dyer, Pfeffer, Doak, North, Haines and Vick, Holm.

At Cincinnati—	R.	H.	E.
Pittsburgh	2	7	1
Cincinnati	3	7	2

Batteries—Kremer and Schmidt; Mays and Hargraves.

New York-Brooklyn postponed.
Philadelphia-Boston postponed.

Coast

SALT LAKE CITY, April 18.—Playing a game characterized by long hits Salt Lake won from Seattle by 13 to 6. O'Doul pitched a steady game and Steuland had nine strikeouts.

	R.	H.	E.
Seattle	6	10	0
Salt Lake	13	19	2

Batteries—Pigg, Steuland and Baldwin; O'Doul and Jenkins.

OAKLAND, Cal., April 18.—Hodge won a pitchers' duel from Krause today. The Seals scored the winning run in the ninth when Kilduff, who had tripled, scored on Rynes sacrifice. Valla, who had got at least one hit in every game so far this season, failed to hit today.

	R.	H.	E.
San Francisco	2	7	2
Oakland	1	4	0

Batteries — Hodge and Agnew; Krause and Baker.

LOS ANGELES, April 18.—Vernon hit the ball hard and often here today, and took the fourth game of the series with Los Angeles, 10-6. Los Angeles took an early lead, but lost out when the Tigers staged a six-run rally in the seventh.

	R.	H.	E.
Los Angeles	6	10	0
Vernon	10	15	5

Batteries—Wallace Neill, Walters, Ramsay, Bigbee and Billings; Cadore, Courtney, Keck and Hannah.

SACRAMENTO, April 18.—Bunching hits in the eighth and ninth innings here today, Portland broke a 4-4 deadlock and won from Sacramento, 9 to 4, evening the series at two games each. Vinci went well until the ninth, when he filled the bases with nobody down. Distel singled, scoring Cox, and Yellowhorse went in.

	R.	H.	E.
Portland	9	15	1
Sacramento	4	11	1

Batteries—Leverenz and Daly; Vinci, Yellowhorse, Shea and Koehler.

Medical men called the first bath tubs introduced into America a menace to health.

TODAY'S RADIO

Programme of Principal Pacific Coast Broadcasting Stations

KDKA, E. Pittsburgh, Pa. (Eastern, 326)—12:30 p.m., Lenten services, Trinity Church, Rev. F. C. Lauderburn; 1:30, concert, Daugherty's Orchestra; 6:15, Westinghouse Band, T. J. Vastine, conductor; 7:30, story, Dr. David Land; 7:45, "Last Minute Helps to Teachers of Adult and Secondary Classes," Carmen Carver Johnson; 8:00, "Mary's Lamb," Dramatic League of Pittsburgh; 8:30, Westinghouse Band, Mrs. Frank M. Myler, contralto, George L. Arms, baritone.

KFI, Los Angeles, Calif. (Pacific, 440)—6:45-7:30 p.m., popular concert; 8:00-9:00, vocal and instrumental concert; 9:00-10:00, Examiner concert, 10:00-11:00, concert presented by Ann Hisher.

KGO, Oakland, Calif. (Pacific, 312)—8:00 p.m., "The Piper," KGO Players, Arion Trio.

KGW, Portland, Ore. (Pacific, 492)—7:30 p.m., children's programme, story, Aunt Nell; 10:00, dance music, George Olsen's Metropolitan Orchestra.

KHJ, Los Angeles, Calif. (Pacific, 385)—12:30-1:15 p.m., programme presenting Floryane Thompson, soprano; 1:45, special programme presenting Dr. Mayer Winkler, Rabbi of Sinai congregation; 3:30-5:30, programme through courtesy of Harker Brothers; 6:45-7:30, children's programme, presenting Billy Anderson, 4 years, Jack Cullen, 13 years, and Richard Cullen, 11 years, violinists; Mary Katherine Link planist, age 8 years, pupil of Marguerite Hauber; 8:00-10:00, programme presented through courtesy of the Glendale Realty Board, E. Morgan Isaac, speaker; Pizzicato Quartette.

KPO, San Francisco, Calif. (Pacific, 423)—1:00-3:00 p.m., Rudy Seiger's Fairmont Hotel Orchestra; 3:30-5:30, Junior Musical of San Francisco, Mrs. Bermingham, pres.; 5:30-6:30, E. Max Bradfield's Versatile Band; 8:00-12:00, Art Weidner's Fairmont Hotel Orchestra; KPO Trio.

KSD, St. Louis, Mo. (Central, 546)—8:00 p.m., Missouri Theatre Orchestra concert and specialties.

KYW, Chicago, Ill. (Central, 536)—11:35 a.m., table talk, Mrs. Anna J. Peterson; 6:45 p.m., children's bedtime story, "Uncle Bob"; 7:00, dinner concert, Congress Hotel, Jessica DeBabary's Orchestra, Clyde Doerr's Orchestra; 8:00, Hulda Harts, soprano; Hiram Walsman, baritone, Rose Chricus, pianist; Sophia Miller, soprano, Sallie Menkes, accompanist; Prof. John Wheeler, astrologer; 9:05, "Under the Evening Lamp," Youth's Companion; 10:00-12:00, late show.

WBAH, Minneapolis, Minn. (Central, 417)—12:30-1:30 p.m., children's vaudeville; 7:00-7:30, Council of Churches.

WOC, Davenport, Iowa (Central, 484)—12:00 m., Chimes concert; 3:30 p.m., "Synthetic Chimes concert; 6:30, Sandman's visit; 8:00, musical selections, the Palmer School Radio Orchestra, Erwin Swindell, conductor; V. H. Rochte, baritone soloist.

WOQ, Kansas City, Mo., Western Radio Co. (Central, 360)—7:00-7:45 p.m., Kitsen Recreation programme, service announcements and educational talk; 8:00-9:30, regular Hanley Photo & Radio Shop programme, Dillard-Gregg Novelty Orchestra; 11:00 p.m.-12:00 m., church services, Unity School of Christianity.

WOS, Jefferson City, Mo. (Central, 440.8)—11:00 p.m., special programme, Glee Club of Westminster College of Fulton.

WRC, Washington, D.C. (Eastern, 469)—6:00 p.m., children's hour, Peggy Albion; 7:45, Bible talk, auspices of the Men's Organized Bible class; 8:00, dance programme, McWilliams' orchestra; 9:00, piano recital; 9:15, song recital, Anna Brett Summy, contralto; 9:30, violin recital; 10:00, song recital.

WTAM, Cleveland, Ohio (Eastern, 390)—8:00 p.m., dance programme by WTAM Dance Orchestra, assisted by T.M.C.A. Minstrels, solos by Joseph Kuhn, Edwin Hill, Jack Clemmons, Tom Lydyard and Gerald Forstner.

WWJ, Detroit, Mich. (Eastern, 517)—8:00 a.m., setting-up exercises, R. J. Horton; 12:00 m., Edward Barnes, baritone; LeRoy DeTurk, tenor; 3:00 p.m., News Orchestra; 7:00, News Orchestra.

YOUR ATTENTION

was drawn to the French financial situation by our advertisement of March 10, 1924.

The franc was then....3.65
It is now 6.26

We can still offer a limited amount of French 5% Victory Bonds at 49, Victoria payment and delivery.

R. P. CLARK & CO. LTD. PORT OF VICTORIA B.C.

Members Chicago Board of Trade, B.C. Bond Dealers' Association, Victoria Stock Exchange

Phones 4600, 5601

The Complete Investment Service

By the End of This Month

All Income Tax Returns must be filed. Have our revised booklet "The Income Tax and the Individual" to guide you.

Mailed Free on Request

The Royal Trust Co.
Belmont House

Mines Stocks Investments

H. E. Hunnings
(Member Victoria Stock Exchange)
312 Union Bank Building
Phone 4484 Victoria, B.C.

6% Municipal Bonds

Are Attracting the Attention of Conservative Investors

We have a few to offer at very attractive prices which will give a return as high as 6%. Call for particulars

British American Bond Corporation, Limited
723 Fort Street Established 1901 Phones 348-349
Private Wires to All Eastern Exchanges

NEW ISSUE

$2,000,000 Province of Saskatchewan
5% Maturing April 15, 1944. Price 97.25

NEW ISSUE

Canadian Pacific Railway Co. 5% Ten-Year Bonds
PRICE 98.85, YIELD 5.15%, CALLABLE 102½

We recommend these issues as an investment. Special circular on request

GILLESPIE, HART & TODD, LTD.
711 Fort Street Phone 2140 Victoria, B.C.

Lithographing Paper Ruling

"That's a Nice Letterhead"

Such words are the best evidence that good printing or lithographing is good advertising

THE COLONIST
Commercial Printing Dept.
Phone 197 Broad Street
General Printers Bookbinding

New Issue

$12,000,000

Canadian Pacific Railway Company

5% Collateral Trust Gold Bonds

Dated April 15, 1924 *Due April 15, 1934*

Principal and semi-annual interest (April 15 and October 15) payable at the Bank of Montreal in Montreal or Toronto.

Coupon bonds registerable as to principal only, or at the option of the holder fully registerable. Coupon and registered bonds interchangeable. Redeemable in whole or in part at 102½ and accrued interest on 60 days' prior notice at the option of the Company on any interest date subsequent to April 15, 1926, and prior to maturity.

Denominations: $1,000, $500 and $100.

Trustee: The Royal Trust Company.

These Bonds are a direct credit obligation of The Canadian Pacific Railway Company and in addition are specifically secured, under a Trust Deed, by deposit with the Trustee of $15,000,000 Canadian Pacific Railway Company 4% Consolidated Debenture Stock, which latter is authorized by an Act of Parliament of the Dominion of Canada passed in 1889 and subsequent Acts.

By the terms of the Act the Debenture Stock is a first charge upon and over the whole undertaking, railways, works, rolling stock, plant, property and effects of the Company, excepting lands received by way of subsidy, subject, however, to the payment of working expenses, and to certain priorities (in respect to charges) which as of December 31, 1923, consisted of securities aggregating approximately $38,651,724 issued in respect to only 1,642 miles of railroads, while the lines embraced in the Canadian Pacific Railway's traffic returns, aggregate 12,657 miles.

The Company's 5% Collateral Trust Gold Bonds have priority over $73,335,254.45 par value Preference Stock and $260,000,000 par value Common Stock, representing an equity at present market prices of approximately $440,000,000. The Preference Stock has received regular 4% dividends without interruption since its issuance in 1898. The Common Stock has paid dividends continuously since 1882, with the exception of the year 1895; the rate since 1912 having been 10% per annum.

Price 98.85 and interest, to yield about 5.15%

These Bonds are offered when, as, and if issued and received by us, and subject to approval of counsel.

Bank of Montreal
The National City Company Limited
The Royal Bank of Canada
The Canadian Bank of Commerce
Wood, Gundy & Company
Dominion Securities Corporation Limited
A. E. Ames & Company

The above information is based upon official statements and statistics on which we have relied in the purchase of these Bonds. We do not guarantee but believe it to be correct.

SAVED FROM AN OPERATION

Now Recommends Lydia E. Pinkham's Vegetable Compound

Washington, D.C.—"Lydia E. Pinkham's Vegetable Compound saved me from an operation which a physician said I would have to have for a very bad case of female trouble. My system was all run down for two years after my little girl was born. Then I read of your wonderful medicine and decided to try it. I could hardly drag one foot after the other, and after taking six bottles of the Vegetable Compound I felt like a new woman. I now do all my housework, also washing and ironing, and do not know what real trouble is. My health is fine, and I weigh 140 pounds. When I started taking it I weighed 97 pounds. I gladly recommend Lydia E. Pinkham's Vegetable Compound to any one who is suffering from female trouble or is run down. You may use this testimonial for I am only too glad to let suffering women know what the Vegetable Compound did for me."—Mrs. Ida Hewitt, 1629 Penna. Ave. S.E., Washington, D.C.

Such letters from women in every section of this country prove beyond question the merit of Lydia E. Pinkham's Vegetable Compound.

Marine and Transportation

SAILORS ASK FOR INCREASED WAGES

Rumors of Pending Fight for Higher Pay and Eight-Hour Day Transmuted Into Fact by Demands of Sailors on North Vancouver Ferries Already Presented to Employers —General Strike Looms as Possibility

RUMORS of impending action on the part of the Seamen's Union in an effort to secure an increase in wages from coastwise and deep-sea shipping companies in British Columbia ports, which have been circulating along the waterfront for some time, were transmuted into definite fact in Vancouver on Thursday, when the sailors on the North Vancouver ferries presented to the authorities of the municipality a demand for higher pay and shorter working hours.

Men prominent in shipping circles here state that it is not beyond the bounds of possibility that the situation may develop into a general strike.

The ferry sailors have asked for an eight-hour day, one day off in seven, or overtime. They demand that wages be paid a sailor when he is incapacitated by either sickness or injury. And they demand a wage of $140 a month for deckhands and firemen in place of the present wage of $125 a month.

It is understood that the action of the ferry sailors is but a prelude to a more widespread effort on the part of British Columbia seamen who are expected to present demands for higher pay and improvements in working conditions on both coastwise and foreign ships operating out of the ports of the Province.

According to reports current here the seamen will ask for wages of $90 for quartermasters, $85 for able-bodied seamen, and $80 for deckhands on vessels plying coastal waters. They will also, it is stated, demand 75 cents an hour overtime.

The wages of firemen, at present ranging from $60 to $80, will be increased to $90 if the reported demands of the union are successful.

In addition to the question of wages, the union is understood to be contemplating the waging of a fight for the three-watch system and for certain important changes relating to food and living quarters on the ships.

NEW STEVEDORE FIRM FOR CITY

CANADIAN STEVEDORING COMPANY TO OPERATE HERE

Increased Freight Handling Activities of Port Attract Newly Formed Waterfront Concern

Within the course of the next few weeks another stevedoring concern will open for business in Victoria to share in the increased freight handling activities of the port, when the Canadian Stevedoring Company, recently formed at Vancouver, establishes a branch office here.

The Canadian Stevedoring Company was organized with Mr. H. A. Gibson as president and manager; Mr. Olmstead as vice-president and treasurer, and Mr. Alexander Wood as secretary. Captain R. Peterson will be general superintendent of activities.

All the principals in the new waterfront company are Vancouver men with years of experience in the handling of cargoes. Already a number of mainland shipping firms have signed contracts with the new concern for a year's operations.

In 1666 a great fire in London destroyed 13,200 houses and 90 churches.

Drives Ashore Near Shanghai During Fog

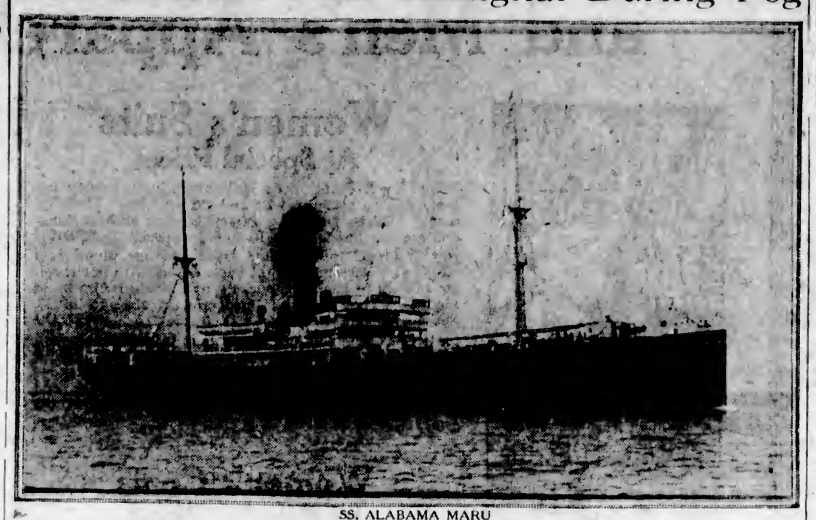

SS. ALABAMA MARU

NO FURTHER WORD ON SHIP MISHAP

DETAILS LACKING OF STRANDING OF ALABAMA MARU

Rumored Osaka Shosen Kaisha Line, Owners of Vessel, Will Move Head Office to Vancouver

Further information regarding the accident to the Osaka Shosen Kaisha liner Alabama Maru, which is reported to have stranded in a dense fog on a nameless island near the mouth of the Yangtse Kiang River, was lacking here yesterday.

The Alabama was proceeding from Hong Kong when the mishap occurred. According to the first cable advices received here there were no casualties among the passengers and the liner's cargo had not suffered any damage.

No confirmation has reached the local office of the Osaka Shosen Kaisha line of the rumor that the head officer of the company will be shifted from Tacoma to Vancouver when the much-debated Section 28 of the United States Shipping Act comes into force. The head office of the Japanese line has been established in Tacoma for the last sixteen years.

PRINCE RUPERT IS HERE FOR REPAIRS

G.T. LINER VISITS CITY AFTER LONG ABSENCE

Will Enter Drydock at Esquimalt for Underwater Repairs Lasting Four or Five Days

For the first time in many months the Grand Trunk Pacific passenger ferry liner Prince Rupert entered what used to be a regular port of call when she docked at the Ogden Point piers yesterday from Vancouver prior to being drydocked at Esquimalt at 8 o'clock this morning.

Extensive underwater repairs to the Prince Rupert will necessitate her remaining in the hands of Yarrows Limited for a period of four or five days.

The vessel put ashore a new gangway at the Ogden Point piers when she berthed yesterday. Built in Vancouver, the new structure designed to improve the facilities now existing at the Government piers for the handling of passengers from such big liners as the ships of the Admiral Oriental Line.

RAILWAY EARNINGS SMALLER FOR WEEK

MONTREAL, April 18.—The gross earnings of the Canadian National Railways for the week ended April 14, 1924, were $4,472,235, a decrease of $356,745.26, compared with the corresponding period of 1923.

The gross earnings of the Canadian National Railways from January 1 to April 14, 1924, have been $65,598,643, an increase of $2,042,043.81, compared with the corresponding period of 1923.

SHIPPING INFORMATION

STEAMER MOVEMENTS

PORTLAND, April 18.—Arrived: Atlas, San Francisco. Sailed: West Jano, Orient; Arilgas, Puget Sound.

SAN FRANCISCO, April 18.—Arrived: Peter Kerr, Seattle; J. B. Stetson, Aberdeen; Falls Tassaig, Baltimore; Hartwood, Aberdeen; Andrea F. Luckenbach, Galveston; Tiverton, Port Ludlow; Comet, Seattle; Noma City, Portland; President Wilson, Manila. Sailed: Silverado, Seattle; Star of Finland, Bristol Bay; Caddo Peak, Seattle; Helena, Aberdeen; Willamette, Portland; David C. Mayer, Aberdeen; Col. E. L. Drake, Columbia River; El Capitan, Seattle; Johanna Smith, Coos Bay.

SEATTLE, April 18.—Arrived: Robert Luckenbach, Alvarado; F. J. Luckenbach, Portland; motorship Oregon, Quadra; Forest King, Willsoin; Emma Alexander, San Francisco; Maine, Tacoma; Alameda, Southeastern Alaska. Sailed: Davenport, Northland; Iwalesan, Tacoma; motorship Isa Alnoa, Richmond; Princess Ena, Vancouver; H. W. Baxter, Eagle Harbor; Mauna Ala, Honolulu; John C. Kirkpatrick, Everett.

The more you use "H.P. sauce" the more you like it.

It's the flavour that pleases—the flavour that belongs to H.P. alone

Schooner Orleans Seen in Distress Near Cape Henry

NORFOLK, Va., April 18.—The disabled four-masted schooner Orleans was sighted tonight 40 miles south-southeast of Cape Henry, according to a wireless message received here from an unidentified steamer.

The craft was reported as apparently trying to reach shallows off Virginia Beach.

EVERETT, April 18.—Arrived: John C. Kirkpatrick, Seattle.

TACOMA, April 18.—Arrived: Maine, New York; Iwalesan, Seattle; Northland, Seattle. Sailed: Dakotan, Maine, Seattle; Munria, New York; Eldorado, Ernest Meyers, San Francisco; Mogul, Britannia Beach.

SUNRISE AND SUNSET APRIL

Time of Sunrise and Sunset (Pacific Standard Time) at Victoria, B.C., for the month of April, 1924:

	Sunrise	Sunset		Sunrise	Sunset
1	.... 5.54	6.40	16	.... 5.26	7.05
2	.... 5.52	6.42	17	.... 5.19	7.06
3	.... 5.49	6.41	18	.... 5.16	7.08
4	.... 5.47	6.46	19	.... 5.14	7.09
5	.... 5.44	6.48	20	.... 5.12	7.10
6	.... 5.42	6.50	21	.... 5.11	7.12
7	.... 5.39	6.51	22	.... 5.08	7.13
8	.... 5.37	6.53	23	.... 5.06	7.14
9	.... 5.35	6.54	24	.... 5.05	7.16
10	.... 5.33	6.56	25	.... 5.04	7.17
11	.... 5.31	6.58	26	.... 5.03	7.18
12	.... 5.29	6.58	27	.... 5.01	7.20
13	.... 5.27	7.00	28	.... 5.00	7.21
14	.... 5.24	7.02	29	.... 4.58	7.23
15	.... 5.22	7.03	30	.... 4.57	7.24

The Meteorological Observatory, Gonzales Heights, Victoria, B.C.

TIDES AT VICTORIA APRIL

Day	Time. H't	Time. H't	Time. H't	Time. H't
	H. M. Ft.	H. M. Ft.	H. M. Ft.	H. M. Ft.
1	2.06 7.7	7.42 6.1	12.28 7.1	19.31 3.6
2	2.10 7.7	8.23 6.3	13.20 7.1	20.06 4.0
3	2.26 7.8	9.55 4.6	14.20 7.0	20.44 4.4
4	2.47 7.8	9.22 4.0	14.30 6.8	21.22 4.8
5	3.14 8.0	10.10 3.4	15.34 6.5	21.53 5.4
6	3.46 8.0	10.50 2.8	17.34 6.3	22.32 6.0
7	4.06 8.0	11.33 2.0	18.46 6.3	23.03 6.6
8	4.18 7.8	12.19 1.3	20.06 6.5	23.33 6.8
9	4.32 7.5	13.06 1.8	.....	.....
10	4.26 7.7	13.54 2.8	.....	.....
11	4.38 7.7	14.43 2.8	.....	.....
12	5.49 7.8	16.38 3.0	.....	.....
13	1.52 7.5	18.23 3.1	.....	.....
14	2.53 7.4	17.16 3.3	.....	.....
15	0.46 7.4	6.44 5.3	10.08 6.7	18.06 3.4
16	1.10 7.5	7.14 5.6	12.17 6.8	19.43 3.7
17	1.37 7.7	7.49 4.6	13.30 6.8	19.18 4.0
18	1.48 7.8	8.20 3.7	14.30 7.1	20.33 4.1
19	2.16 8.1	9.07 3.7	15.30 7.2	21.06 4.6
20	2.47 8.3	9.50 2.6	16.38 7.3	21.44 5.2
21	3.17 8.6	10.36 1.4	17.40 7.3	22.06 5.3
22	3.46 8.8	11.26 1.3	19.05 7.4	23.35 6.3
23	4.15 8.8	12.13 1.1	21.13 7.6	.....
24	0.26 7.3	4.32 5.2	12.13 1.5	22.47 7.7
25	1.40 7.4	6.43 7.8	14.08 1.7	23.33 7.9
26	2.03 7.4	6.52 7.6	15.01 2.2	.....
27	0.06 7.9	.....	.....	10.01 2.5
28	0.22 7.9	7.44 6.2	5.57 6.2	14.57 2.8
29	0.35 7.8	7.42 6.6	11.55 6.1	17.51 4.2
30	0.46 7.8	7.61 4.7	12.02 6.2	18.41 4.8

The Time used is Pacific Standard, for the 120th Meridian west. It is counted from 0 to 24 hours, from midnight to midnight. The figures for height serve to distinguish High Water from Low Water. Where blanks occur in the tables, the tide rises or falls continuously during two successive tidal periods without turning.

The Height is in feet and tenths of a foot, above the average level of lower Low Water.

Esquimalt—To find the depth of water on the sill of the drydock at any time, add 18.6 feet to the height of High Water as above given.

TRANSPACIFIC MAILS APRIL, 1924

China and Japan

President Grant—Mails close April 2, 4 p.m. Due at Yokohama April 14; Shanghai, April 18; Hong Kong, April 22.

Protesilaus—Mails close April 3, 3:30 a.m. Due at Yokohama April 17.

Empress of Asia—Mails close April 10, 4 p.m. Due at Yokohama April 21; Shanghai, April 28; Hong Kong, April 30.

President Madison—Mails close April 14, 4 p.m. Due at Yokohama, April 24; Shanghai, May 1; Hong Kong, May 5.

Yokohama Maru—Mails close April 16, 4 p.m. Due at Yokohama May 6.

President McKinley—Mails close April 23, 4 p.m. Due at Yokohama May 8; Shanghai, May 15; Hong Kong, May 17.

Empress of Russia—Mails close May 1, 4 p.m. Due at Yokohama May 12; Shanghai, May 16; Hong Kong, May 18.

Australia and New Zealand

Ventura (Australia only)—Mails close April 4, 4 p.m. Via San Francisco. Due Sydney April 29.

Niagara—Mails close April 10, 4 a.m. Direct. Due Auckland April 28.

Maunganui—Mails close April 20, 4 p.m. Via San Francisco. Due Wellington May 22.

Sonoma (Australia only)—Mails close May 1, 4 p.m. Via San Francisco. Due Sydney May 27.

C.G.M.M. MOVEMENTS

Canadian Britisher arrived Yokohama, April 5.

Canadian Freighter left Panama Canal for Vancouver, April 4.

Canadian Highlander left Vancouver for United Kingdom, April 7.

Canadian Importer arrived Vancouver, April 15.

Canadian Inventor left St. John for London, March 28.

Canadian Prospector arrived Fraser Mills, April 15.

Canadian Seigneur arrived Kobe, April 15.

Canadian Skirmisher left Panama Canal for Vancouver, April 8.

Canadian Transporter arrived Glasgow, April 13.

Canadian Winner left Prince Rupert for Yokohama, March 21.

Canadian Farmer arrived Vancouver, April 14.

Canadian Observer left Nanaimo for Ocean Falls, April 14.

Canadian Rover arrived Nanaimo, April 14.

Canadian Trooper arrived Astoria, April 11.

Canadian Volunteer left Ocean Falls for Astoria, April 14.

REX King of Cigarettes

Supreme quality and proven excellence

10 for 15¢
25 " 35¢

Manufactured by Imperial Tobacco Company of Canada Limited

Both These Lines Are Made in Canada

The world is a big place, and brands of paints and brands of brushes there are by the hundreds, but there are no better PAINTS and BRUSHES than the following two lines carried by us:

"M.L." PAINT—Some of the qualifications that go with "M.L." paint: It gives the utmost in protection and preservation; successfully withstands extreme heat and cold. In course of time when repainting becomes necessary the foundation is good for fresh paint. For those little home-painting jobs or for the painter who paints for a living, "M.L." Paint is THE Paint.

BOECKH'S RUBBER-SET BRUSHES—The bristles can't come out. These brushes are known the world over. There are none better and they're made to suit all purposes—dustpan brushes, brooms, paint brushes, etc.

Hickman Tye Hardware Co., Ltd.

Store Phone 59 554-556 YATES STREET Office Phone 2043

Canadian Pacific Railway

B. C. COAST SERVICE

VANCOUVER—At 7:15 p.m. and 11:45 p.m. daily.
SEATTLE—At 8:30 p.m. daily.
ALASKA ROUTE—From Vancouver, April 5th, 16th, 26th.
OCEAN FALLS-PRINCE RUPERT ROUTE—From Vancouver every Wednesday at 5:00 p.m.
POWELL RIVER-UNION BAY-COMOX ROUTE—From Vancouver every Tuesday and Saturday, at 11:45 p.m.
UNION BAY-COMOX-POWELL RIVER—From Vancouver every Thursday at 8:30 a.m.
WEST COAST VANCOUVER ISLAND ROUTE—From Victoria 1st, 10th, 20th each month at 11:00 p.m.
GULF ISLANDS ROUTE—SS. Otter leaves Belleville St. Wharf every Monday at 7:15 a.m., and every Wednesday at 8:00 a.m. SS. Charmer leaves Victoria at 12 noon every Tuesday, calling at Port Washington, Ganges and Mayne Island.

Full Information From Any Agent Canadian Pacific Railway

CANADIAN PACIFIC SAILINGS TO EUROPE

MAKE RESERVATIONS NOW

FROM ST. JOHN
To Liverpool
April 26 ..... Montclare

FROM MONTREAL
To Cherbourg-Southampton-Antwerp
April 30, May 28 ..... Minnedosa
May 14, June 11 ..... Melita

To Belfast-Glasgow
May 1, May 29 ..... Metagama
May 8, June 7 ..... Marloch

To Liverpool
May 3, May 31 ..... Montreal
May 8, June 4 ..... Montcalm
May 16, June 13 ..... Montrose

FROM QUEBEC TO LIVERPOOL
May 2, May 30 ..... Montroyal

To Cherbourg-Southampton-Hamburg
May 7, June 4 ..... Empress of Scotland
May 21, June 18 ..... Empress of France

To Belfast-Glasgow
May 15, June 12 ..... Montlaurier

Apply to Agents everywhere or J. J. FORSTER, Gen. Agt., C.P.R. Station, Vancouver, Telephone Seymour 2625, Can. Pac. Ry., Traffic Agents.

Take the children to Europe!

Don't let family ties rob you of the benefits of a trip to Europe this year. By all means take the children — the educational value to them cannot be estimated. White Star-Dominion has set the standard of ocean service for 55 years. Unsurpassed cuisine and service — the largest steamers from Montreal. A White Star travel expert will call and help you plan your trip. Sailings every Saturday. For complete details, call, phone or write.

G. H. NICKERSON
Rogers Bldg., Vancouver, B.C.

or Local R.R. or Steamship Agents

WHITE STAR DOMINION LINE

PACIFIC STEAMSHIP CO.
THE ADMIRAL LINE

—SAILINGS—
to CALIFORNIA
From Victoria
SS. EMMA ALEXANDER
or
SS. RUTH ALEXANDER
Sundays, 9 A.M.
From Seattle
SS. H. F. ALEXANDER
Tuesdays, 5 P.M.
SS. ADMIRAL DEWEY or
SS. ADMIRAL FARRAGUT
Thursdays, 11 P.M.
Special Round Trip Fares
Information and Tickets
901 GOVERNMENT STREET
Phone 48

Prince George Hotel
TORONTO
In Centre of Shopping and Business District
250 ROOMS
100 with Private Baths
EUROPEAN PLAN
E. WINNETT THOMPSON, MAN'G. DIR.

Union SS. Co. of B.C., Ltd.
Regular Sailings from Vancouver to all coast points and Mainland points, logging camps and canneries as far as Prince Rupert and Anyox.
For detailed information apply
GEO. McGREGOR, Agent
Telephone 1826 No. 1 Belmont House

FORMER BROADWAY ACTOR SURRENDERS AS RUM SMUGGLER

NEW YORK, April 18.—One man was killed and three others, one of them said to be a well-known Broadway actor, were captured yesterday after a chase and miniature naval engagement between the customs marine patrol and alleged rum runners.

The man killed is Clyde Cowell, 40, Long Beach, who was shot in the abdomen after he had turned his speed boat on the officers in an effort to run them down.

The three men in the boat with him, who surrendered immediately, gave their names as John Lawson, George Frankie and Cecil Clovelly. The latter said he was an actor and that he appeared with John Barrymore in "Hamlet," in which, he said, he played the part of second grave digger.

Lubek, Germany, has a cathedral begun in 1173 and not finished until 1341.

Shipping Calendar

To Arrive

Empress of Russia, from Orient, April 21.
Africa Maru, from Japan, April 22.
Kaga Maru, from Japan, May 3.
Dictator, from United Kingdom, May 1.
Alabama Maru, from Orient, May 7.

To Sail

Yokohama Maru, for Japan, April 19.
Hawaii Maru, for Orient, April 28.
Africa Maru, for Orient, May 8.
Africa Maru, for Orient, May 5.
Kaga Maru, for Japan, May 14.
Dictator, for United Kingdom, May 15.
Alabama Maru, for Japan, May 24.

A Russian prince has brought the world's costliest collection of snuff boxes to America.

RED SEAL BUT-A-PATS THE BETTER BUTTERSCOTCH

The Bedtime "Snack"

AN ideal light luncheon before retiring consists of a few Christie's Soda Wafers or Water Wafers with cheese or marmalade. Nothing could be more appetizing and wholesome.

When buying ANY biscuits—ask for "Christies"

Christie's Biscuits

There's a Christie Biscuit For Every Taste

Vancouver Island

STOLEN MACHINE WRECKED ON ROAD

THIEVES BELIEVED INJURED IN CAR ACCIDENT

Motor Disappears From Parking Place Before Nanaimo Dance Hall—Crashes in Ditch

NANAIMO, April 18.—On Wednesday night, at the Speedway dance, Cedar District, a car owned by the Weeks Motors, Ltd., was stolen from outside the building. Yesterday the car, which is a new Chevrolet, was found near the Island Highway, Cedar District, badly wrecked. It had evidently been running at a high rate of speed when it struck a ditch and overturned. The top was smashed in, two wheels broken, the radiator partially crushed and other damage done. The Provincial Police believe that the occupants of the car must have been injured, unless it was deliberately wrecked, and are inquiring from medical men in Ladysmith, Nanaimo and district as to whether or not they have been called upon to attend any injured.

The car was found near the Cairns farm. Occupants of the house heard a crash, but upon reaching the scene of the wreck the driver of the machine had disappeared. Another car had come along shortly afterwards, and, it was thought, had picked up the person or persons who had stolen the Weeks car.

Card Party Decides Next to Make Plunge

PORT ALBERNI, April 18.—A whist drive and dance was held in the G.W.V.A. Hall Tuesday evening in order to raise funds to rebuild the bathing houses at the swimming beach here. The event proved a great success, and the committee announced that two more such events would be staged in the near future. Prize winners were: Ladies' first prize, Mrs. J. McIntyre; gent's, Mr. Del Bouteiller; best looking lady, Mrs. J. A. McNiff; best looking man, Mr. Holt; next bride, Miss Aggie Patterson; next groom, Mr. Wm. Deshaw. The dance continued until 2 a.m., the music being given free by Miss Patterson, Mr. Rooney, Mr. MacKay and Mr. S. Nichols. Lumber for the erection of the new houses is being donated by the Alberni Pacific Lumber Company and shingles by the Alberni Canal Shingle Company.

Choral Society Makes First Bow to Public

PORT ALBERNI, April 18.—A large and enthusiastic audience was entertained, and agreeably surprised, on Sunday evening when the Alberni Valley Choral Society rendered H. W. Porter's Easter cantata "The Resurrection," in the Port Alberni Theatre. The Society, which has only recently been organized, appeared under the very able leadership of Mr. F. H. Warner and consisted of a choir of forty voices, accompanied by a four-piece orchestra. Great credit is due to Mr. Warner for the excellent manner in which the members delivered the different numbers. Soloists appearing on this occasion were: Mrs. R. Hanna, Mrs. Patterson, Mrs. C. H. Vaughan, Miss F. Dougan, Miss J. B. Garrard, Mr. F. H. Warner, Mr. Walker, Mr. J. Johnstone and Mr. C. Bradley. Mrs. F. Warner proved a very able accompanist, assisted by Mr. H. Brown, violin; Mr. R. Nichols, cornet, and Mr. J. Rooney, piccolo.

Autumn Fair Matters Discussed at Comox

COURTENAY, April 18.—The dates of the Fall Fair were definitely set for September 24 and 25 at a meeting of the directors of the Comox Agricultural and Industrial Association on Tuesday night. This is the date proposed by the B. C. Fairs Association. The local agricultural society decided to remain affiliated with the B. C. Fairs' Association, and the secretary was authorized to make the necessary application. The special committees for the Fall Fair were appointed as follows: Cattle section, J. W. Flinton (chairman), and Messrs. J. Pritchard, G. Bigelow, J. McKenzie, W. Hunter and A. R. England; horse section, Mr. A. B. Dundass (chairman), and Messrs. J. H. Parkin, F. G. Liddle and Wm. Wain; sheep and hogs, Messrs. G. R. Bates, Ted Williamson, T. D. Smith, and R. M. Halliday; poultry, Messrs. W. J. Gunn, A. W. Paul, M. S. Stephens and R. E. Ault; hall committee, Mesdames. Walter Brawn, W. Grieve, J. Grieve, J. H. Parkin, Herbert Smith and Messrs. A. W. Ringler and Arthur Stewart; sprinting, Messrs. Wm. Wain, A. H. Herd and E. F. Thomas.

The report of the committee appointed at the last regular meeting for the purpose of completing arrangements to hold a flower show in June next was favorably received, and the rules and classes as drawn up by this committee were confirmed and approved. It is expected that a verp interesting show of flowers and early Summer vegetables will be the result of this committee's work.

Mr. H. V. Collins, troop secretary of the 1st Courtenay Troop put before the directors an outline of a proposal whereby the Boy Scouts would have the use of the Agricultural Hall and grounds on certain occasions to be used as training quarters. After discussing the matter at some length a committee consisting of Mr. Wm. Duncan, Mr. George. Edwards and the secretary was appointed to meet the local Scout officials with a view of drawing up a simple agreement acceptable to both parties.

AN AWFUL ATTACK OF PIMPLES ALL OVER HIS FACE

Pimples breaking out on the face and other parts of the body is a sure sign that the blood is not in proper shape.

While the skin is the object of the attack, the real seat of the disease is in the blood on account of the entire circulation being poisoned.

Burdock Blood Bitters quickly and effectually banishes pimples and all other skin diseases, as it goes right to the root of the trouble by cleansing and enriching the blood.

Mr. Conrad Anderson, Kelfield, Sask., writes: "A year ago I had an awful attack of pimples. They broke out all over my face and I could not get rid of them in any way. One day a friend told me about your Burdock Blood Bitters, and let me have a bottle he had to spare. After using it I noticed a change, so I bought three more bottles, and now I don't know there is such a thing as pimples."

B.B.B. is manufactured only by The T. Milburn Co., Limited, Toronto, Ont. (Advt.)

Boy Scouts Seek Missing Nanaimo Woman in Forest

NANAIMO, April 18.—Two companies of Boy Scouts, St. George's and the Five-Acre troop, left this morning for Extension, where they will search the woods today for Mrs. Polly Unsworth, who has been missing since Monday afternoon last, and who is lost somewhere in the dense woods surrounding Extension. A constant search has been kept up by residents and the police, but thus far not a trace of the missing woman has been found.

CHESS TOURNAMENT WON BY DR. LASKER

Jose Capablanca, World's Champion, Is Second, But Retains His Title, Held by Winner 27 Years

NEW YORK, April 18.—Dr. E. Lasker, of Germany, won first place in the international chess masters' tournament which ended last night after twenty-two rounds of play. Jose Capablanca, of Cuba, world's champion, finished second; Alexander Alekhine, of Russia, third; Frank Marshall, of New York, fourth, and Richard Reti, of Czecho-Slovakia, fifth among eleven contestants.

Dr. Lasker and Capablanca earned their positions two days ago, but the fight for the next three places, which carried the last money prizes, was not decided until today. Alekhine drew with Dr. Savielly Tartakower, of Austria, in thirty-two moves, while Marshall lost to Dr. Lasker in forty-four moves. Reti, after a string of reverses, rallied and secured fifth place by defeating David Janowski, of France, in forty-three moves.

Geza Maroczy, of Hungary, made a gallant effort to finish within the money by defeating F. D. Yates, of England, in thirty-eight moves. Eldfin Bogolojubow, of Ukrania, also failed to tie for fifth place, which he lost to Capablanca in sixty-five moves. Ed. Lasker, of Chicago, had a bye.

Dr. Lasker, the winner, was world's champion for twenty-seven years previous to 1921, when he lost to Capablanca at Havana. The championship was not involved in the international tournament and could be lost only in a challenge match.

Irish Free State Entry for Olympic Games Is Accepted

PARIS, April 18.—Ireland's troubled internal political affairs have a repercussion in the French Olympic Committee. When the drawings for the Association football games were made it was found that two entries, each in legal form, had been received from Ireland, one of them from a federation under the Free State and the other from the Irish Football Federation, affiliated with the English Amateur Football Association.

The entry from the Irish Free State was finally accepted after a discussion.

Jimmy Duffy Matched With Bermondsey Billy

OAKLAND, Cal., April 18.—Jimmy Duffy, who claims the world's junior welterweight championship as a result of winning a decision in his fight with Pinkey Mitchell, Wednesday, was matched today to meet Bermondsey Billy Wells, English welterweight champion, April 30.

Along the Waterfront

The Nippon Yusen Klasha liner Toyooka Maru is expected to reach William Head early enough this evening to secure pratique. She has about 300 tons of cargo to discharge at the Rithet Consolidated pilers.

The Canadian Pacific liner Empress of Russia is expected to dock from the Orient at the Rithet Consolidated piers on Monday with a large passenger list and cargo.

For the first time in history British Columbia paper will be shipped direct to a port in the Gulf of Mexico when the Ormidale leaves Powell River early next month for Houston, Texas.

The arrival in British Columbia waters late this month of the new Furness Limited motorship Pacific Shipper, with a cargo from the United Kingdon, including a shipment of liquor, is awaited with considerable interest amongst shipping men for the vessel is reported to be of a splendid type, capable of carrying general and refrigerator freights and passengers.

The Pacific westbound freight conference at Seattle slashed lumber rates to Japan and China. The tariff was cut to $9 and $10 from $14.50. All lumber, including cedar panels, cants and shingle bolts will take $9. If under 12 by 12, forty feet long. Above, the rate is $10. The rate on longs was fixed at $14 to Japan and $14.50 to China. These rates are effective at once, and it is believed will result in renewed activity in export lumber.

Turtles, besides being very palatable in soup, are a good tonic for invalids.

BEST QUALITIES | **DAVID SPENCER, LTD.** Store Hours—9 a.m. to 6 p.m.; Wednesday to 1 p.m. | SUPERIOR VALUES

Values of Importance in Women's and Men's Apparel for Easter

Women's Suits
At Special Prices

Poiret Twill Suits, made in straight lines, having tailored collars, straight belts and slit pockets. They are dainty models, finished with self binding and stitching, and are silk lined. Size 16 to 42. Special **$29.75**

Boyish Model Suits of fine grade tricotine, some with long roll collar and straight back, others with notch collar and slit at back, slit pockets, and finished with braid binding. They are silk lined, and in sizes 16 to 38. Special, each **$35.00**

Suits of Poiret twill and tricotine, in tailored lines, with short or medium length coats. Some are finished with self trimming, others with braid binding. The skirts are in wrap-around effect and shades are black and navy **$45.00**

—Mantle Dept.

Women's Coats
At Popular Prices

Three-Quarter-Length Polo Cloth Coats, shades sand, grey and buff; loose back styles, with one-button fastening effect, convertible collar and patch pocket. They are half lined and trimmed with cable stitching. On sale at **$16.75**

Coats of Striped Polo Cloth, made in long lines and side tie effect, with gathered collars and half lined; also Velour Coats, neatly trimmed with embroidery and fancy cable stitching; fawn shade. Special **$19.75**

Three-Quarter and Full-Length Polo Cloth Coats, fully lined. Shown in plain or striped patterns; some trimmed with fancy stitching, others with leather. Shades are sand, reindeer and brown. Sizes 16 to 42. On sale at **$25.00**

—Mantle Dept., 1st Floor

AFTERNOON DRESSES
Offered at Special Prices

Smart Frocks for street wear of new novelty silks and wool, and Afternoon Dresses of soft fabrics. They are shown in newest shades, including navy, tile, black, brown, fawn, grey, jade, saxe and peacock blue. Sizes 16 to 44. On sale at ..... **$23.75** to **$27.50**

Afternoon Dresses made of georgette, Canton and flat crepe, daintily trimmed with beads and embroidery, and shown in a wide range of shades. Sizes 16 to 42. On sale at **$29.75**

Stylish Dresses of georgette, Canton crepe and crepe de Chine. They are trimmed with beads, embroidery and ribbon. Some are draped; others have pleated panels, long or short sleeves, round or collared necks, straight line and self material belted waists. Shades are grey, fawn, tile, saxe, navy, brown and black. Sizes 16 to 48. On sale for **$35.00**

—Mantle Dept., 1st Floor

New Style Sports Skirts
$4.95 and $5.95

Skirts with small knife pleats, box pleats and fancy pleatings, for street or sports wear, and may be worn to advantage with the new style Cardigan sweater. They are finished with narrow belt, and button on one side. Shades are saxe, fawn, smoke, taupe, grey, reindeer. Sizes 25 to 34. Special value **$4.95**

Skirts with knife or box pleats or fancy pleats. These are attached to bodice and are especially adapted for wearing with over-blouse or jacquette. Shades are sand, fawn, reindeer, henna, dark brown, grey and China blue. Sizes 16, 18 and 20. Special **$5.90**

—Mantle Dept., 1st Floor

Women's Gloves
Big Values Today

Women's Gauntlet Gloves of a washable suede fabric. They have strap fastener at wrist and silk embroidered points. The shades are biscuit, sand, brown, grey, beaver and black. Big value, pair, **98¢**

Suede Fabric Gauntlet Gloves with extra deep cuff and silk embroidered points. Well finished fabric, in shades of sand, nigger, cocoa, grey, mode, beaver and black. A popular glove and big value at **$1.25**

Novelty Gauntlet Gloves of fine grade suede fabric. The cuffs are embroidered in neat designs and contrasting shades; the backs silk embroidered in two-tone effects. Handsome gloves, and special value at, a pair **$1.50**

16-Button Length Suede Fabric Gloves of good weight and quality. They are shown in shades of white, grey, sand, mastic. Special, a pair **$1.25**

Novelty Gauntlet Gloves in a variety of styles, featuring the newest designs in embroidered, fringe or block printed effects. These are shown in all the wanted shades. On sale, a pair **$1.75**

Novelty Mousquetaire Gloves, with fancy embroidery at top of cuff and finished in scalloped effects. The shades are brown, grey, biscuit and sand. A pair **$1.75**

16-Button Length Novelty Gloves, with fancy stitch embroidered around forearm in very attractive designs. Shown in all the newest shades, and very smart. At, a pair **$2.25**

—Gloves, Main Floor

Spun Silk Blouses
Values to $10.00 for $6.95

Spun Silk Blouses of heavy grade, made in tailored style, with long sleeves and semi-tuxedo collars; plain or tucked fronts, turn-back button cuffs, and finished with knife pleating around collar, cuffs and down front. On sale, each **$6.95**

12 only, Blouses of excellent grade silk, plain white or striped effects. Shown in tailored style, with convertible collars and long sleeves, or finished at neck with black bow. Sizes 36 to 40. Reduced to **$4.95**

—Blouses, 1st Floor

Neckwear at Special Prices

New Net and Lace Cascades, very becoming to wear with new cardigan sweaters or suits. Offered at popular prices. Each ..... **$1.95, $2.75, $3.25, $3.75** and **$4.50**

Linen and Ratine Collar Sets, special at ..... **98¢**

Frilled Lace Vestees, special, each ..... **98¢**

—Laces, Main Floor

Marabou Collars and Stoles on Sale Today

Marabou Collars and Stoles, the popular wraps for Spring and Summer because of their lightness. One of these will give an additional attractiveness to your new Spring suit. Values as high as $25.00. Exceptional values at ..... **$1.98, $2.98, $4.75, $5.75** and **$6.75**

—Main Floor

New Shoes for Easter
For Men, Women and Children

Today will be a big day in the Shoe Departments, for who doesn't like a pair of new shoes to wear Easter Sunday?

And where better can you turn than to the store that at all times carries the largest, most up-to-date stock?

For women, if it is patent, suede, or leather, our shoe stock is complete. High or low heel sandals, straps or Oxfords, and prices to suit every purse.

Women's Shoes at $5.00

Brogue Oxfords and Strap Pumps, patent kid or brown calf. We keep a large range at this price, and are very sure to have the shoe you want.

We Also Feature Stylish Suede Strap Pumps at $7.00

These are very pretty designs in strap effects, with light, flexible soles, and covered Spanish heels. Black, grey and fawn suede **$7.00**

Our Men's Shoes at $5.00 and $6.00

Are without equal at the price. Swagger Oxford Brogues in brown calf, new lasts and designs. Brown or Black Calf Boots in a great choice of lasts. All Goodyear welts, and all new goods. On sale at **$5.00** and **$6.00**

Hosiery for Easter—On Sale Today

Women's Fine Silk Hose, with novelty lace clox; shades are white, brown, camel, beige, polo and new grey. Special at, a pair ..... **59¢**

Women's Sheer Finish Hose of lustrous artificial silk; they have lisle garter hem, and shades are black, white, brown, camel, polo grey and beige. On sale, pair ..... **69¢**

Women's Mercerized Lisle Hose, fine, silky appearance and with wide hem; shades are black, brown, white, camel and polo grey. On sale at, a pair ..... **59¢**

Fancy Lisle Hose, with double heels and soles and hemmed garter tops; brown, camel, black and white. On sale at, a pair ..... **75¢**

Women's All-Wool Heather Hose, perfect fitting, with wide hem, reinforced heel and toe; shades brown, green and grey mixtures. Regular $1.75 for **$1.00**

Women's Silk Thread Hose, with mercerized garter hem, seamless feet and sewn up back of leg; black, brown, camel, white, sand and nickel. On sale at **$1.50**

Women's Silk Lisle Hose, with elastic tops and seamless legs; shades black, brown, grebe and white. At, pair ..... **75¢**

Women's Cotton Hose, with spliced toes and heels; 8½ to 10; black, brown and white. Special, a pair ..... **25¢**

Superior Grade Cotton Hose, sizes 8½ to 10. A pair ..... **35¢**
Three pairs for **$1.00**

Dropstitch Silk Hose, with lisle tops and reinforced feet. On sale at, pair ..... **98¢**

Women's Silk Hose, with silk lisle tops and reinforced feet; shown in fourteen different shades. On sale at, pair, **$2.00**

Women's Ribbed Lisle Hose, with reinforced heels, soles and toes; black, brown, fawn, sponge, mouse and light grey. Regular $1.50. On sale at, a pair **$1.00**

Women's Silk and Wool Hose, with ribbed effect and finished with clox; they have double garter tops and reinforced feet; shades are black, brown, beige, grey and camel. On sale, a pair **$2.50**

Women's Ribbon Back Silk Hose of fine grade, with lisle tops, garter hem and reinforced heels and toes. On sale at, a pair **$2.25**

Kayser Silk Hose, with wide hemmed tops and spliced heels and toes; all the wanted shades. Pair **$2.50**

Women's Ribbed Artificial Silk Hose, with wool top and sole; English make; shades are champagne, brown, black, white, elk grey, oyster and silver. Special, a pair **$2.50**

—Hosiery, Main Floor

MEN'S TIES
At Special Prices

Men's Silk and Wool Crepe Ties in latest designs. Reg. $1.50 values, on sale, **$1.29**

Men's Silk Ties in a large assortment of patterns, medium or wide end shapes. Special values ..... **$1.00** to **$1.75**

Men's Silk Knitted Ties, patterned in assorted colors and stripes. Special, each, **$1.75**

Men's Fibre Silk Knit Ties in new colors and stripes. Special, each ..... **59¢**

Men's Wash Ties in mercerized silk finish, white with a colored stripe. Special, each, **25¢** and ..... **35¢**

—Men's Furnishings, Main Floor

Men's Belts and Suspenders
Special Values

Men's Elastic Web Suspenders, with white kid ends, **50¢** and ..... **75¢**

Men's Rubber Belts, with adjustable nickel buckle. Brown, grey and black. At, each ..... **25¢**

Men's Leather Belts with adjustable or tongue buckle, **50¢, 75¢** and **$1.00**

—Men's Furnishings, Main Floor

Men's and Young Men's Suits
$25.00, $30.00, $40.00

Today we offer you the most inviting Suit values on the Canadian market. They are made of excellent grade materials, designed in the newest styles, including the new sports models, featuring pleated back, long roll lapels, and smart two-button styles for the conservative dresser. There are herringbones, new grey, fancy tweeds and whipcords. Every suit well tailored, and superbly lined and trimmed. Big values at **$25.00, $30.00** and up to **$40.00**

—Men's Clothing, Main Floor

Men's Socks
At Special Prices

Cashmere Socks in colors and black. Special, pair, **50¢** and ..... **75¢**

Silk Socks in colors and black. A pair ..... **75¢** and **$1.00**

Fine Cotton Socks, colors and black. Special, pair, **25¢**

—Main Floor

Boys' Cotton Shirt Waists
At Special Prices

Boys' Cotton Shirt Waists made with attached collar, pocket and adjustable at the waist to any size. Plain shades of stripes on a white ground. Each **$1.00**
Better grades at ..... **$1.25** and **$1.50**

Youths' White Twill Cotton Shirts, made with turn or free neck, collar, pocket and button cuffs. Sizes 13 to 14½ at **$1.50**

Boys' Knitted Ties, patterned in fancy stripes. Special, each ..... **29¢, 39¢** and **50¢**

—Main Floor

BOYS' SUITS
Representing Big Values at $10.00 and $7.95

Boys' Suits of superior grade wool tweeds, well tailored and lined. They are offered in shades of brown, grey, Donegal and mixed tweeds. A most exceptional value at **$10.00**

Boys' English Flannel Suits, in dark or medium shades, and suitable for Spring or Summer wear. The pants are in straight knee style, and the sizes range from 26 to 34. Special value **$7.95**

—Boys' Clothing, Main Floor

A Sale of Boys' Cotton Jerseys

Boys' Pullover Cotton Jerseys, plain navy blue or navy blue with red at neck; all sizes. On sale, each ..... **50¢**

Boys' White Cotton Athletic Jerseys, without sleeves. Sizes 26 to 32. Each ..... **50¢**

Boys' Shorts or Running Pants of white twill, all sizes. A pair **$1.25**

—Main Floor